

158th ANNIVERSARY
August 24-27, 2023
www.actonfair.net





Andy's AGWAY

207-282-2998

*The nicest feed store
in Southern Maine!*

- Triple Crown, Nutrena,
Blue Seal, Poulin, &
New Country Organics feeds
- Lucerne forages
- Shavings, straw, & hay
- Barn supplies and fencing
- Feeds & needs for your pets
- Lawn & garden supplies
- Wild bird food & feeders
- Wood pellets & coal
- Maple syrup

We deliver!

Located on River Road in Dayton,
10 minutes from

Biddeford & Saco and Exits 32 & 36

www.andysagway.com

Like us on





A Letter from the President

The Acton Fair Officers and Directors welcome our many vendors, exhibitors and guests to the 158th fair.

With the many state mandates and requirements to be followed, presenting agricultural displays along with declining agriculture in this area presents a challenge in this day and age.

However, this year we will have a second pig scramble, 4-H baby beef calf lottery, and 2024 baby beef auction including market hogs and market lambs. Also added this year will be a corn maze for children and laser tag.

Since the reopening after the Covid-19 pandemic we have made great strides to improve the fair overall, including improvements to structures and grounds, electrical updates and later this year a new water system is planned.

Looking forward to 2025 that will be our 160th anniversary we welcome you to contribute any thoughts and ideas for this celebration. Any old photos and fair memorabilia would be greatly appreciated.

Thanking all of our officers, directors, superintendents, sponsors and volunteers for your continued support making this fair successful.

Sincerely,

Roger T. Ridley, President

TABLE OF CONTENTS

ADGA Dairy Goat Show	85-87
Antique Tractor Pull.....	40
Art Department	69-71
Baking Contests	54-57
Beef Cattle	36
Camper & Trailer Parking	13
Canning Contest	53
Corn & Hay Contest	46
Cruise'n Car Show	32
Dairy Cattle.....	37
Department Superintendents	5
Domestic Department	58-65
Draft Horse, Pony & Miniature Horse Exhibition.....	44
Entry Forms.....	89-92
Farmer's Lil' Helper	18
Field Crops.....	45-46
Flower Department	72-74
Frozen T-Shirt Contest	52
Fruit	51
Garden Tractor Pull	6
Grange Exhibits	52
Hay Bale Designs.....	51
Homesteader Basket Competition	53
Honey.....	69
Horse Pulling.....	42
Horse Show.....	93-96
Howard Chick Memorial Pedal Tractor Pull	23
Lego Fun	46

Livestock Department	34
Locke Family Entertainment Center	14
Make it with Mixes	60
MALE Insurance.....	34
Music Pavilion.....	13
Officers & Directors	4
Ox Pulling	41
Pageant (Miss Acton Fair).....	74
Parade.....	25-26
Pig Scramble	23-24
Program.....	10-11
Rabbit Show (York Country Rabbit Breeders).....	17
Sheep Show.....	43
Show Oxen & Steers	38-40
Stage Shows.....	27-29
Truck Pull	19
Watermelon Carving Contest	80
Women's Skillet Throw	66
4-H Market Steers	78
Beef Females.....	78
Dairy Females.....	80
Dairy Goats	81
Hall Exhibits.....	76-77
Poultry	83
Rabbits & Cavies	82
Sheep	79

YORK COUNTY AGRICULTURAL ASSOCIATION

ACTON, MAINE • www.actonfair.net

OFFICERS

President:	ROGER T. RIDLEY	10 Wilson Ln, Shapleigh, ME 04076
Vice President:	LINWOOD G. DALL	626 Hooper Rd, Shapleigh, ME 04076
Clerk:	LAURA BRAGG	266 Baker Grant Rd, Lebanon, ME 04027
Secretary:	MELISSA CONNER	P.O. Box 22, Springvale, ME 04083
Assistant Secretary:	ALEXANDRA CONNER	331 Winding Hill Rd, Northwood, NH 03261
Treasurer:	TONY L. WELCH	10 Davis St. Somersworth, NH 03878

DIRECTORS

RICHARD CHASE, JR.
1488 North Berwick Rd. Wells, ME 04090

FRED A. ROBERTS
173 Elm St, Springvale, ME 04083

DANA WELCH
P.O. Box 405, Lebanon, ME 04027

RICHARD W. BURKE, JR.
PO Box 7, Lebanon, ME 04027

CALEB C. CHESSIE
776 Shapleigh Cr Rd, Shapleigh, ME 04076

ELLEN BURKE
PO Box 7, Lebanon, ME 04027

RICHARD BROWN
P.O. Box 11, Moody, ME 04054

WAYNE A. PILLSBURY
P.O. Box 216, Springvale, ME 04083

ROBERT CLOCK
84 Brock Rd, Lyman, ME 04002

FRANK BUMFORD
88 Milton Mills Rd, Lebanon, ME 04027

GLORIA PILLSBURY
P.O. Box 216, Springvale, ME 04083

The Acton Fairgrounds is privately owned by the York County Agricultural Association. Any comments should be directed to the Association President Roger T. Ridley 207-432-2013 or Director Wayne Pillsbury 207-432-2112

DIVISION SUPERINTENDENTS

ADVERTISING ~ RICHARD BURKE, JR. PO Box 7, Lebanon, ME 04027 (207) 457-1018

ANTIQUE TRACTOR PULL ~ FRANK & ROXANNE BUMFORD 88 Milton Mills Rd, Lebanon, ME 04027 (207) 457-2117

ART DEPARTMENT ~ JENNIE BRYANT, PO Box 22, Springvale, ME 04083

CAMPING ~ TONY BRAGG 266 Bakers Grant Rd., Lebanon, ME 04027 (207) 432-0807

CRUISE'N CAR SHOW ~ ELLEN BURKE PO Box 7, Lebanon, ME 04027 (207) 457-1018

ASSISTANT ~ STEPHANIE HAGENBUCH

DOMESTIC DEPARTMENT ~ RHOBY TREADWELL 55 County Rd, Acton, ME 04001 (207) 632-2353

ASSISTANT ~ HANNAH PHILLIPS 1813 Milton Mills Road Acton, ME 04001 (207) 636-1025

DRAFT HORSE, PONY & MINI EXPOSITION ~ DICK FORTIN 647 Buzzell Rd, Dayton, ME 04005 (207) 632-9249

ASSISTANT ~ TONY WELCH 10 Davis St, Somersworth, NH 03878 (603) 692-5691

ENTERTAINMENT ~ RICHARD BURKE JR, PO Box 7, Lebanon, ME 04027 (207) 457-1018

FARMER'S LIL' HELPER ~ DONNA GOODRICH, 207 Elm St, Springvale, ME 04083 (207) 608-0930

FLOWER DEPARTMENT ~ CINDY NORMANDEAU PO Box 798, Acton, ME 04001 (207) 432-0700

FRUITS AND VEGETABLES ~ RHOBY TREADWELL 55 County Rd, Acton, ME 04001 (207) 632-2353

GROUNDS ~ RICHARD BURKE JR. PO Box 7, Lebanon, ME 04027 (207) 457-1018

STORAGE ~ WAYNE PILLSBURY PO Box 216, Springvale, ME 04083 (207) 324-5518 or 432-2112

HORSE PULLING ~ RICHARD CHASE JR. 1488 North Berwick Rd, Wells, ME 04090 (207) 646-7605

ASSISTANT ~ FRED ROBERTS 173 Elm St, Springvale, ME 04083 (207) 324-6141

HORSE SHOW ~ ANNE KOZLOFF, 17 Nonesuch Road, Gorham, ME 03038 (207) 839-7332

KEG TOSS ~ ROBERT CLOCK 84 Brock Road, Lyman, ME 04002 (207) 457-2117

LIVESTOCK ~ DIANE QUALEY P.O. Box 272 Limington, ME 04049 (207) 651-3133

ASSISTANT ~ KATHY HALEY 639 Cape Rd, Limington, ME 04049 (207) 793-8434

MISS ACTON FAIR PAGEANT ~ LAURA BRAGG 266 Baker Grant Rd, Lebanon, ME 04027 (207) 432-0777

ASSISTANT ~ JUNE BURKE 3 Milton Mills Rd. Lebanon, ME 04027 (207) 457-1185

MUSEUM ~ ELSE COOK 1039 Back Rd, Shapleigh, ME 04076 (207) 324-4215

OX PULLING ~ RICHARD CHASE, JR. 1488 North Berwick Rd, Wells, ME 04090 (207) 646-7605

ASSISTANT ~ FRED ROBERTS, 173 Elm St, Springvale, ME 04083 (207) 206-5950

PARADE ~ LINWOOD DALL 626 Hooper Rd. Shapleigh, ME 04076 (207) 651-1026

GATES & PARKING ~ ROSANNE CHESSIE 48 Ferguson Rd, Shapleigh, ME 04076 (207) 432-4746

RABBITS ~ ANNETTE AUSTIN 300 Blanchard Road Springvale, ME 04083 (207) 432-1365

SHOW OXEN & STEERS ~ DANA WELCH PO Box 405 Lebanon, ME 04027 (207) 432-1915

ASSISTANT ~ SUE WELCH

TRUCK PULL ~ CALEB CHESSIE 776 Shapleigh Cr. Rd. Shapleigh, ME 04076 (207) 608-1911

ASSISTANT ~ ROBERT CLOCK

WOMEN'S SKILLET THROW ~ ELLEN BURKE PO Box 7, Lebanon, ME 04027

ASSISTANT ~ STEPHANIE HAGENBUCH

4-H ~ ERIN MCDONALD 15 Oak St., Unit #302, Springvale, ME 04083 (207) 324-2814

EXHIBITION BUILDINGS ARE OPEN:

THURSDAY 9 AM to 9 PM

FRIDAY & SATURDAY 9 AM to 10 PM

SUNDAY 9 AM to 6 PM

Gates open at 7 AM daily and will be locked from midnight to 7 AM. Fairgrounds Phone number will be available on the web site, www.actonfair.net.

No children under 10 years of age should be left on the grounds without a parent or guardian.

ADMISSION

Adults: \$10.00, children 12 and under are free

Thursday ~ Veterans \$5.00 all day with Military ID

Thursday & Friday ~ Senior Citizens age 65 and up \$5.00 all day

FREE Parking on Fairgrounds

No Refunds and No Rain Checks Given

No pets. Service animals only allowed on the fairgrounds during the fair. No motorcycles or ATVs are permitted on the fairgrounds. State of Maine laws pertaining to selling of liquor, beer and wine and pertaining to gambling and games of chance shall be strictly enforced.

No Soliciting will be allowed without specific permission of the Acton Fair Officers.

Garden Tractor Pull

Sunday ~ noon
in pulling ring



Stock Class ~ 8 in

12 in ~ Open ~ Modified

For entry information and
Rules visit snubbersgtp.com



CUSHING AMUSEMENTS

CUSHING AMUSEMENTS will have rides for all ages for the enjoyment of everyone. They will also have special pay one price times available for you.

Visit www.actonfair.net for wristband prices and sale times



The 158th Annual Acton Fair is dedicated to



Richard W. Burke Sr.

7/25/1930 – 8/19/2022

Past Vice President Dick Burke was a part of the fair for 59 years serving as director from 1963-1995, Vice President 1995-2016, Director Emeritus 2016-2022. Dick could be found either at the gates or in the camping area ready to help anyone at any time with any project. Dick had a huge heart which was evident in his love for his family and the fair.



Asa Libby (5 months), Aaron, Mike , Don

AGRICULTURE RECOGNITION

ACTON FAIR APPRECIATION AWARDS TO YORK COUNTY AGRICULTURAL LEADERS

The Libby Family and Libby and Son U-Picks,

Donald, Michael & Aaron Libby

Three generations of the Libby family have been commercially growing fruit in Limerick since the 1940's. At the young age of 12 Donald Libby started working on a local apple orchard owned by relatives of First Lady Eleanor Roosevelt. The orchard was purchased in the 1950's by the Hall Brothers, of Hall & Cole Produce and incorporated as Three Hills Apple Orchard. Don cared for the orchard the next 40+ years. Michael, like his father Don, worked on the orchard from a very young age. After pursuing other careers, Mike returned to the orchard full time. In the late 1970's the farm diversified by growing highbush blueberries. Through the 80's & 90's many bushels of apples and many tons of blueberries were picked, boxed and shipped throughout New England. Local markets and pick your own options were expanding with each passing year. By the late 90's the Hall Family had decided to sell the orchard, mostly for the value of the property. Don retired in 1999 and that would be the last harvest season for Three Hills Orchard. After retirement Don remains around the orchard helping in any way he can. Facing employment uncertainty, Mike chose to purchase the highbush blueberry part of the orchard. The goal from day one for Mike was to transform the reliance on wholesale to retail/pick your own. Like his grandfather and father before him Aaron started working on the orchard at a young age. Aaron is a current member of the Maine State Pomological Society Executive Committee and Past President and in 2020 he was the recipient of US Apple Association Young Grower's Initiative and Fruit Grower's News 40 Under 40. While serving in the Maine Legislature Aaron submitted and was successful in passing Limited Liability for Agritourism bill into law. Since 2000 Libby's Farm has been operating as Libby & Son U-Picks, a pick your own fruit farm with fun for the whole family. Twice Libby's has been voted in the USA Today's Top 10 Apple Orchards in the country and is nominated for the third straight year.

In Memory



Edward Michael Cook

9/22/1935 – 5/6/2022

Mike was involved with the Fair Museum since its beginning, and with the 4-H in all their work. He helped set up the original displays in the former 4-H Extension building with many of his own tools gathered from his farm, organizing them on large boards. When the new building was built, he was delighted to expand the displays with donations from everyone interested in showing “Our Stuff”. Mike had a wealth of knowledge which he was glad to share with anyone who had questions and delighted in showing the next generation how equipment worked.



Roger Boucher

8/01/1935 – 10/12/2022

Farming was always in Roger’s genes. In 1980 Roger became involved with the 4-H Beef Club and helping with the 4-H Livestock barn at the fair. In 2003 he assisted the club in getting a grant which started the construction of the first chicken hatchery at the fair. Within two years’ time it was obvious it needed to expand and he built the octagon incubator which can be found in the Exhibit Hall today. Roger watched and cared for hundreds of chicks that have been hatched over time. He loved chatting with everyone who came to see them and was always available to answer any questions and help whenever needed.



ACTON-SHAPLEIGH HISTORICAL SOCIETY

122 Emery Mills Road, Shapleigh, Maine 04076
PO Box 496, Springvale, ME 04083



Like us on Facebook

Check out our website www.actonshapleigh.org

**Preserving
~ Our Heritage ~**

THURSDAY, AUGUST 24th

Exhibition buildings will be open from 9:00 AM to 9:00 PM

Senior Citizens 65 and older and Veterans with Military ID \$5.00 all day

9:00 AM	Judging Show Oxen & Steers in pulling ring.
9:00 AM	Pig Calling in Livestock Show Ring
10:00 AM	4-H Beef Showmanship in livestock show ring. 4-H Market Steer Show following the 4-H Beef Showmanship. Beef Judging, 4-H and Open Classes following the 4-H Market Steer Show. Sponsored by Roux's Farm LLC
10:00 - 2:00 PM	Guild of Spinners & Weavers by museum building.
10:30 AM	How to select a rabbit to show and the general care of rabbits by the rabbit barn.
12:00 Noon	Clipping Demonstration for dairy animals in dairy barn.
1:00 PM	Farmer's Exhibition-Oxen on Scoot, in pulling ring. Watermelon Carving Contest by Exhibition Hall
1:30 PM	Talk on care of Guinea Pigs.
3:30 PM	Pig Calling in Livestock Show Ring Cruise'n Car Show, in horse show ring. Sponsored by: PartnersBank
4:00 -9:00 PM	Midway Rides Open
4:00 – 5:00 PM	Milking demonstration in dairy barn.
4:00 – 8:00 PM	Farmer's Lil' Helper
5:00 PM	Worm Composting for beginners by flower building
6:45 PM	Cruise'n Car Show Awards.
7:00 PM	Kid Farmer Olympics in livestock show ring.

FRIDAY, AUGUST 25th

Senior Citizen's 65 and older \$5.00 all day

Exhibition Buildings will be open from 9:00 AM to 10:00 PM

9:00 AM	4-H Dairy Showmanship in livestock show ring. Steer and Ox Pulling in pulling ring.
10:00 AM	Dairy Judging, 4-H and Open Classes in livestock show ring. Sponsored by Roux's Farm LLC
12 Noon	Pig Calling in Livestock Show Ring
12:30 PM	Dairy Judging continued. Ox Pulling continued
3:00 PM	Talk on good Rabbit nutrition in Rabbit Barn
3:00 – 10:00 PM	Midway Rides Open
3:00 – 8:00 PM	Laser Tag (free) Sponsored by Edward Jones
4:00 – 5:00 PM	Milking demonstration in dairy barn.
4:00 – 8:00 PM	Farmer's Lil' Helper
5:00 PM	4-H Poultry Show in livestock show ring Worm Composting for beginners by flower building
6:00 PM	V8 Mini Rod Tractor Pull, behind rabbit barn by gate 3
6:00 PM	Pig Calling in Livestock Show Ring
6:30 PM (after ox pulling)	Grammie's Sidekick Pig Scramble – Sponsored by Shaws Hardware
7:00 PM	4-H Quiz Bowl in livestock show ring.
8:00 PM	STONE BROKE on stage in front of grandstand

SATURDAY, AUGUST 26th

Exhibition Buildings will be open from 9:00 AM to 10:00 PM.

Gates will open early for Parade Participants.

9:00 AM Draft Horse, Pony & Miniature Horse Exposition in horse show ring

9:30 AM Recognition of Agricultural award winners of York County.

10:00 AM **GRAND PARADE**

Women's Skillet Throw following the parade, in front of grandstand

Sponsored by Springvale Hardware

11:00 – 10:00 PM Midway Rides Open

12 Noon Pig Calling in Livestock Show Ring

12 00 - 8 PM Farmer's Lil' Helper

12:30 PM Horse Pulling following the parade in pulling ring. **Sponsored by: Chase Farms**

1:00 PM 4-H Goat Showmanship in livestock show ring. Judging 4-H Goats following showmanship classes.

Judging 4-H and Open Sheep Classes following the Goat show.

3:00 PM **Truck Pull**, behind rabbit barn by gate 3

3:00 – 9:00 PM Laser Tag (free) **Sponsored by Edward Jones**

4:00 PM Milking Contest in dairy barn.

4:30 PM Keg Toss **Sponsored by Iron Tails Saloon**

5:00 PM Frozen Tee Shirt Contest in livestock show ring. **Sponsored by: Deering Lumber**

Worm Composting for beginners by flower building

6:00 PM Pig Calling in Livestock Show Ring

7:00 PM 4-H Quiz Bowl Finals in livestock show ring.

7:30 PM Adult Farmers Olympics in livestock show ring.

8:00 PM **12OC Band in Music Pavilion**

8:00 PM Selecting and Crowning of **MISS ACTON FAIR on Main Stage Sponsored by:**

Spence & Mathews Insurance

SUNDAY, AUGUST 27th

Exhibition Buildings will be open from 9:00 AM to 6:00 PM.

8:00 AM 4-H Rabbit Showmanship Clinic by rabbit barn.

8:30 AM Interdenominational Church Service in Entertainment Center.

9:00 AM ADGA Sanctioned Dairy Goat Show in livestock show ring

4-H Members Rabbit Showmanship by rabbit barn.

9:15 AM Horse Show in horse show ring. **Sponsored by: Long Horn Horse & Pet Supply,**

Poulin Grain & Welch's Hardware

9:30 AM Antique Tractor Pull, behind rabbit barn by gate 3

11:00 AM Farmer's Lawnmower Rodeo. Place to be announced.

PIG SCRAMBLE For York County Residents Only, in pulling ring.

Sponsored by: Spence & Mathews Insurance

Calf Scramble/Lottery (subject to change)

11:00 AM – 5:00 PM Midway Rides Open

12 Noon Howard Chick Memorial Pedal Tractor Pull, under tent by tractor exhibit.

Sponsored by Edward Jones Investments

Pig Calling in Livestock Show Ring

12:00 - 6:00 PM Garden Tractor Pull in pulling ring

Farmer's Lil' Helper

4-H Rabbit Show by rabbit barn for York County Members only.

THE WHOLE NINE YARDS DOCK COMPANY

Serving Southern Maine & New Hampshire
Since 2006

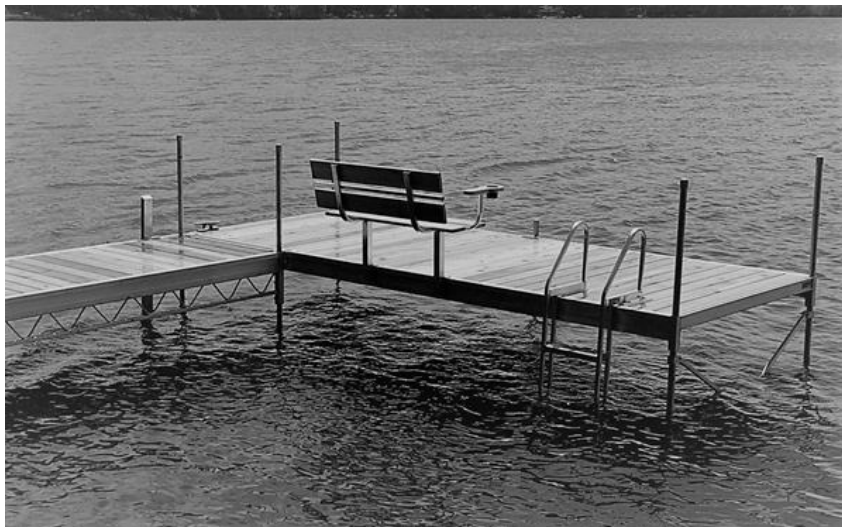

Dock Sales
Boat/Vehicle Storage

207-636-1684
799 Route 109, Acton, Maine
thewholenineyards123.com

Come visit our site at the Acton Fair!

Music Pavilion

RICK BURKE, Superintendent

PO Box 7., Lebanon, ME 04027

(207) 457-1018

Thursday	3:00-5:00PM.	Cedar Mountain Bluegrass Band
Friday:	1:00-3:00PM.	Johnathan Sarty-White Mountain Music
	3:15-5:00PM.	Stan Jr. Variety Show
	6:00-8:00PM.	Diamond Edge
Saturday:	12:30-1:00PM.	Smith's Family Ctr. (Karate Demo)
	1:30-2:30PM.	Phoenix Dancers
	3:00-3:30PM	Northern Explosion Dance Studio
	8:00-10:00PM	12/OC
Sunday	12:00-2:00PM	Preston & Curry – Singer
	2:00-3:00PM	Peter Beauchemin – Gospel Singer

Visit the Acton Fair website for Entertainment Application.

PROGRAM SUBJECT TO CHANGE

CAMPER & TRAILER PARKING

Tony Bragg Superintendent

266 Bakers Grant Rd

Lebanon, Me. 04027

207-432-0807

lbragg@metrocast.net

Reservation forms available online at www.actonfair.net

All campers (Livestock, 4-H, Vendors) must have an assigned/designated camping site. All campers will need a camping sticker attached to your camper prior to set up.
No random parking.

LOCKE FAMILY ENTERTAINMENT CENTER

THURSDAY

12:00pm Judy Panacoast – Children sing along

1:30pm Wild & Mild Nashville Rockability

3:00pm Judy Panacoast – Children sing along

4:30pm Wild & Mild Nashville Rockability



FRIDAY

12:00pm Judy Johnson ~ Balloons

1:30pm Dylan Tenny ~ Magician

3:00pm Judy Johnson ~ Balloons

4:30pm Dylan Tenny ~ Magician



SATURDAY

12:00pm Flash Allen ~ Vocals

2:00pm Mark Vanllacourt – Mentalist, Magic

3:00pm Flash Allen ~ Vocals

4:00pm Mark Vanllacourt – Mentalist, Magic

SUNDAY

12:00pm Dick Coffin ~ Impressions & Puppets

1:30pm Dick Coffin ~ Impressions & Puppets

Program subject to change

Caleb C. Chessie

EXCAVATION

ζ House Lots

ζ Septic System Installations

ζ Trucking

ζ Lot Clearing



ζ Gravel & Road Maintenance

207-608-1911

776 Shapleigh Corner Rd, Shapleigh

Your Excavation Professional

Thank you to this year's Generous Sponsors

Andrews Milligan Real Estate

Blue Seal

Caleb C. Chessie Excavation

Chase Farms

Deering Lumber

Edward Jones Investments

Eldredge Lumber

Frank & Roxanne Bumford

Gile's Family Farm

Hancock Lumber

Hannaford

King Arthur Flour

Long Horn Horse & Pet Supply

Nest & Mullens

Nest & Sons Inc.

The New England Cupboard/Bakewell Cream

New England Ox Supply

Partners Bank

Roux's Farm LLC

Southern Maine Maple Sugarmakers Association

Shaw's Hardware

Spence & Mathews

Springvale Hardware

Welch's Hardware

The Wild Blueberry Commission of Maine

V8 Mini Rod Tractor Pull

Friday, 6:00 p.m.

Pulling Track behind the Rabbit Building

Maine's Premiere Mini Rod Tractor Pulling



RABBIT SHOW

CLASS 59

York County Rabbit Breeders Association Sanctioned by the American Rabbit Breeders Association at Acton Fairgrounds, Acton Maine

- Saturday, August 26, 2023
- Judging Starts 9:00 A.M
- Entries Close Tuesday
- Please enter through gate **2**

DOUBLE OPEN & DOUBLE YOUTH SHOW

Lisa Diambro ~ Show Superintendent

Aala Jordan ~ Show Secretary

Annette Austin ~ Barn Superintendent (207) 432-1365

Judges: Bill & Dana Bramble Fayth Young Mark Fiorentino

Breeds Sanctioned: Mini Lops

Netherland Dwarf

Holland Lops

Dutch

Mini Rex

Mini Satin

Satins

English Spots

Entry Fees: Open \$4.00 Youth \$4.00 Fur \$2.00

Email entries to yorkcountyrba@gmail.com

There will be a Granite State Youth Show send entries to Jean Ann St.Pierre at granitestateyouthrba@yahoo.com

SUPERINTENDENT - DONNA GOODRICH
207 Elm St, Springvale, ME 04083 (207) 608-0930



Hey Kids - want to help a farmer milk his cow, gather eggs from the chickens and help plant his garden? Visit the Farmer's Lil' Helper exhibit and learn about how the food you eat and products you use are produced. After you have helped the farmer with all his chores you can take the items that you have collected to the Farmer's Market to sell. Then you can buy something at the Farm Store with your earnings. See you in the barn!

Farmer's Lil' Helper will be open:

Thursday 4PM – 8PM

Saturday Noon – 8PM

Friday 4PM – 8PM

Sunday Noon – 6PM

SPONSORED BY:

Hannaford

Andrews Milligan Real Estate

Edward Jones Investments ~ Gile's Family Farm

Southern Maine Maple Sugarmakers Association

TRUCK PULL

SUPERINTENDENT – CALEB C. CHESSIE,
776 Shapleigh Corner Rd, Shapleigh, ME 04076 (207)608-1911
ASSISTANT – ROBERT CLOCK

SATURDAY, AUGUST 26, 2023, 3:00 PM

Pulling Track behind rabbit building by gate 3

DIVISION	1 st	2 nd	3 rd	4 th	5 th
1. 4x4 Enhanced 8500lbs	\$185	\$65	\$55	\$40	\$30
2. Enhanced Street Stock 4x4 Class 6000lbs	\$185	\$65	\$55	\$40	\$30
3. Super Stock 4x4 Class 6200lbs	\$200	\$85	\$75	\$50	\$40
4. Super Stock 4x4 Class 6000lbs	\$200	\$85	\$75	\$50	\$40
5. Doodlebug 5500lbs	\$200	\$85	\$75	\$50	\$40
6. 3.0 Diesel 8000lbs	\$200	\$85	\$75	\$50	\$40
7. 3.0 Diesel 8500lbs	\$200	\$85	\$75	\$50	\$40
8. 2WD Super stock / 5000lbs	\$200	\$85	\$75		
9. 2WD Super stock / 5200lbs	\$200	\$85	\$75		
10. Street Legal gas 6800lbs Class	\$155	\$45	\$35	\$25	\$15
11. 4x4 Diesel Work Stock / 8750lbs	\$155	\$45	\$35	\$25	\$15
12. 4x4 Enhanced Diesel 8500lbs	\$170	\$50	\$30	\$20	\$10
13. Military	\$200	\$85	\$75	\$50	\$40
14. Semi Class	\$200	\$85	\$75		

For rules go to www.northeastsledservices.com



**Proud Supporter
of the
Acton Fair**

**Labbe
LLC Electric**

207-206-5770

**Commercial
Industrial
Residential**

labbelectric@yahoo.com

EXHIBITOR INFORMATION

- **No motorcycles will be allowed on the fairgrounds.**
- **No Pets. Service Animals Only Are Allowed On The Fairgrounds.**
- **No Vehicles are allowed in the Pedestrian Area after 9:00 AM during the fair.**
- All Beef and Dairy Herds, Sheep and all 4-H Livestock, including 4-H Llamas, Goats and Poultry must be on the grounds by 8:30 A.M. Thursday and remain until 6:00 P.M. Sunday.
- All Beef, Dairy, Sheep and Goat Shows open & 4-H will be open to all Maine and New Hampshire Counties.
- Entries of Handicraft, Art, Flowers, Fruits, Vegetables and Farm Displays will be received on Tuesday from 9 A.M. to 8 P.M. and on Wednesday from 9 A.M. until Noon.
- The 4-H Hall Exhibits must be in the building by 7 P.M. Tuesday.
- Grange Agricultural and Domestic exhibits must be in place by 8 p.m. Tuesday. Judging will be Wednesday.
- All livestock entries, including pulling and show animals, should be sent to the Superintendent of the department you are entering in by August 1, with your certificate of \$1,000,000.00 liability insurance.
- 4-H Livestock entries should be sent to Kathy Haley 639 Cape Rd, Limington, ME 04049 by August 1st, with your certificate of \$1,000,000.00 liability insurance or copy of the M•A•L•E enrollment card.
- Late entries will be received only by permission of the Superintendent, but no entries can be received after the judging of that class starts.
- All Exhibits must be in place and in full display until 6 P.M., Sunday, unless special permission of the Superintendent of that Department is granted.
- Handicrafts will not be available for pickup until 7:00 PM Sunday.
- The Association will not be responsible for any exhibits not claimed by 8 PM. Sunday.
- The Association will not be responsible for any typographical or printing errors
- All Entries must include Mailing Address and Phone Number.

PREMIUM LIST

RULES

- If entries are received in excess of the accommodations available the management reserves the right to reject entries at its discretion.
- All exhibits must be entered in the name of the owner.
- Exhibits will be accepted from residents of York County only, except as otherwise provided in Premium Book.
- Horses exhibited and each herd of cattle exhibited must be represented in the parade on track unless special permission is granted, otherwise, the premiums will be withheld.
- Dairy products, fruits, vegetables and domestic articles must have been made or raised by the exhibitors thereof.
- Exhibitors will have the right to sell their exhibits but same must not be removed during the Fair. Violation of this rule will be sufficient grounds for withholding all premiums awarded.
- No premiums will be awarded unless the article is meritorious.
- Objective exhibits of any kind will not be allowed on the grounds.
- Although the Society takes special precautions for the safety of all exhibits after they are placed on exhibition, it will not be responsible for any loss or damage that may occur either to or by them.
- The law against liquor selling and gambling will be strictly enforced.
- The management does not anticipate that it will be necessary to prorate or defer the premiums, but if on account of weather, failure to receive State Aid, or other causes beyond its control there not being sufficient available funds, the association reserves the right to do so.
- No Cannabis or Cannabis related products will be allowed in any exhibits or displays.
- All Exhibits should be in place and in full display until 6:00 P.M. Sunday. All Exhibits should be removed before 8:00 P.M. Sunday.

Premium lists and other information will gladly be furnished by the fair Secretary:

Melissa R. Conner
PO Box 22
Springvale, Maine 04083

HOWARD CHICK MEMORIAL PEDAL TRACTOR PULL

SUNDAY, AUGUST 27, 2023- Noon

Tent by Tractor Exhibit

Sponsored by: Edward Jones Investments

- Our kiddie tractor pull is a fun time for boys and girls.
- Registration for all classes will close at the start of the pull.
- Each contestant will pedal the tractor and sled (with weights) as far as they can down the runway.
- In the event that more than one contestant goes the full length of the runway there will be a pull-off with more weight added to the sled. This will continue until one contestant pulls the greatest distance with the most weight on the sled.
- There will be 4 divisions as follows:
 - ~ Boys weighing 40 pounds and under.
 - ~ Boys weighing 41 to 50 pounds.
 - ~ Girls weighing 40 pounds and under.
 - ~ Girls weighing 41 to 50 pounds.
- Money prizes will be awarded in each division for 1st through 5th place.
\$10, \$8, \$6, \$4, \$2



PIG SCRAMBLE

SUNDAY – 11:00 AM - Pulling Ring

Sponsored by: Spence & Mathews Insurance
for York County Residents Only

The pig scramble is open to children who are 8, 9 or 10 years old and who live in York County. Children should be prepared to raise the pig if they catch one. The pigs must be taken off the grounds immediately following the scramble. Must have adequate accommodations to raise the pig.



Entry forms will be available in the secretary's office from the beginning of the fair until closing of entries on Sunday at *10:30am*. Parent or guardian must accompany the child to the office and give written permission for the child to enter the scramble.

The Acton Fair will not be responsible for accidents or injuries received during the scramble

GRAMMIE'S SIDEKICK PIG SCRAMBLE
FRIDAY – 6:30 PM - Pulling Ring (after horse pulling)

Sponsored by: Shaw's Hardware
for York County Residents Only

The pig scramble is open to a grandmother and a child who are 8, 9 or 10 years old and who live in York County.

Children should be prepared to raise the pig if they catch one. The pigs must be taken off the grounds immediately following the scramble. Must have adequate accommodations to raise the pig.



Entry forms will be available in the secretary's office from the beginning of the fair until closing of entries on Friday at *6:00 PM*. Parent or guardian must accompany the child to the office and give written permission for the child to enter the scramble.

The Acton Fair will not be responsible for accidents or injuries received during the scramble

Earth Works



Landscape Construction

PATIOS - RETAINING WALLS
WALKWAYS - DRIVEWAYS - PLOWING

MARY LETOURNEAU
OWNER

NATE CHAMBLEE
OPERATIONS MANAGER
207-698-0683



PARADE ~ SATURDAY ~ AUGUST 26th

- No entries for parade may be brought onto the grounds before Friday evening.
- **No pets, service animals only, are allowed on the fairgrounds.**
- The parade will start at 10:00 AM led by the York County Sheriff's Department and the parade marshal.
- Divisions 3 - 15 are open to any resident of Maine and New Hampshire.
- Divisions 3, 4, 11, 17 and 18 will not be judged, but ribbons and donations will be awarded.
- Divisions 12 and 13 must pull a drag, sled, or wheeled vehicle.
- Make early entries for divisions 1-14 to Linwood Dall, 626 Hooper Road, Shapleigh, ME 04076. Phone (207) 651-1026. Early entries are encouraged.
- Entries in place on the track by 9 AM Saturday will be judged. Late entries and others not eligible for premium are welcome to participate in the parade. Entries will be judged on, Theme, Originality, and Quality.
- Vehicles in divisions 15-18 must be 25 years old or older, with condition of the vehicle being taken into consideration. No individual is eligible for more than two moneys.
- It is not necessary to make early entries for divisions 14-18. The driver and one passenger will be admitted with each antique vehicle, others in the vehicle will be charged admission. Wayne Pillsbury, will be in charge of divisions 15 and 16. FMI call Wayne at (207) 324-5518 or (207) 432-2112.. Antique Tractors are under the direction of Gloria Pillsbury. FMI call Gloria at (207) 324-5518 or (207) 432-5042.

PARADE Division		1st	2nd	3rd	4th <i>and remainder</i>
1.	Oldest Woman	\$30	\$17	\$12	\$7
2.	Oldest Man	\$30	\$17	\$12	\$7
3.	Entry from Boy Scouts	Donations and ribbons			
4.	Entry from Girl Scouts	Donations and ribbons			
5.	Costumed Horseback Rider	\$40	\$29	\$23	\$17
6.	Decorated Bicycle, open to any boy or girl age 15 and under. Must be meritorious	\$29	\$23	\$17	\$12
7.	Novelty	\$23	\$17	\$12	\$7
8.	4-H Club Entry	\$100	\$80	\$60	\$40
9.	Organizational Entry	\$100	\$80	\$60	\$40
10.	Entry from one family. Should have a central theme, be representative of one family and costumes should depict the theme	\$100	\$80	\$60	\$40
11.	Livestock				
12.	Commercial Entry	\$40	\$35	\$29	\$17
Divisions 12 & 13 must pull a drag, sled, or wheeled vehicle.					
13.	Equine Drawn Vehicle	\$60	\$40	\$35	\$25
14.	Ox Drawn Vehicle				
	a. Adults 12 years and over	\$60	\$40	\$35	\$25
	b. Youth under 12 years	\$60	\$40	\$35	\$25
15.	Antique Automobile	\$15	\$12	\$10	\$8
16.	Antique Trucks	\$15	\$12	\$10	\$8
17.	Antique Tractors	Rosette & \$15 for all entries who enter parade			
18.	Fire and Rescue Vehicles	Donations and ribbons			

ACTON FAIR

Presents



Stone Broke

“Stone Broke featuring 4 talented musicians from four separate decades”.
Playing music from Dwight Yoakam to Ted Nugent and everything in between.

FRIDAY ~ 8:00P.M. ~ Main Stage

ACTON FAIR

Presents



12/OC Band

SATURDAY ~ 8:00P.M. ~ Music Pavilion





Check our website
for a sugarmaker
near you
www.SMMSA.org



*To provide a forum for maple producers both large and small to
discuss ideas, concerns and share information on the art of maple sugarmaking.*

Roux's Farm LLC



Maine Licensed Producers of Raw Milk,
USDA Inspected, Hormone & Antibiotic Free Locally Raised Beef and Pork
Located in East Lebanon and Shapleigh Maine

Roux's Farm Store Open Saturday's and Sunday's
9:00am - 3:00pm
261 Chick Road, Lebanon
207-459-4256 or rouxsfarm@gmail.com

(Closed August 26th & 27th, See you at the Acton Fair)
* Coming Soon in the Winter of 2023 * Pasteurized Dairy Products * Stay Tuned *

~ Roux Family: Mike Sr., Jennifer, and Michael Jr. ~

ELLEN BURKE, SUPERINTENDENT

PO Box 7, Lebanon, ME 04027 (207) 457-1018

STEPHANIE HAGENBUCH, ASST. SUPERINTENDENT

10th Annual Cruise'n Car Show at the Acton Fair August 24, 2023

Show off your car, pose for pictures and gather
with family and friends at the Acton Fair



AWARD CLASSES

- Best 1900-1931
- Best 1932-1949
- Best 1950-1959
- Best 1960-1969
- Best 1970-1979
- Best 1980-1989
- Best Corvette
- Best Thunderbird/Mustang
- Best Camaro/Firebird
- Best Factory Muscle Car
 - Best Mopar
- Best Street Rod/Rat Rod
- Best Custom/Modified (all types)
 - Best Special Interest
 - Best 4X4
 - Best Stock Truck
 - Best of Show*



Awards are given to 1st, 2nd & 3rd place in each class.

Trophies for 1st, 2nd and 3rd place.

*Only one award of \$50.00 is given for the Best of Show (staff vote).

Awards presentation starts at 6:45 PM.

Car show driver and one passenger allowed free entry into fair for this evening.

Arrival time begins at 3:30 PM.

Separate area and extra security for show cars.

For more information, contact Rick at (207) 457-1018

Sponsored by:



FAIRGROUNDS STORAGE

**INSIDE & OUTSIDE
SEASON RATES**

CARS & BOATS \$15 FT.

JET-SKIS & GOLF CARTS \$100

CAMPERS & MOTORHOMES \$250

**CALL WAYNE PILLSBURY
207-432-2112**

RENT THE FAIRGROUNDS
For Your **SPECIAL EVENT**

CALL RICK BURKE FOR DETAILS

207-459-0721

Health Requirements for Livestock and Poultry

- All livestock trailers will be parked next to the fence in the campground. Domestic animals and poultry showing signs of external or internal parasites and/or contagious diseases, and other domestic animals and poultry having been in contact with these animals may be ordered removed and may be quarantined at the discretion of the Commissioner.
- Domestic animals and poultry shall not be permitted on fairgrounds, livestock and poultry shows and exhibitions if they originate from a herd or flock under quarantine.
- All poultry for exhibition must originate from flocks that have an official Pullorum-typhoid clean rating.
- All equines originating from within the State must have a current negative Coggins or E.L.I.S.A. test done within 36 months. Equines entering the state must have a negative Coggins or E.L.I.S.A. test done within six (6) months of entry into Maine.
- Livestock and poultry originating outside the State of Maine must meet the requirements for entry into the state. Permits, health and testing requirements may be obtained from the Division of Veterinary Services at (207) 287-3701 or Fax: (207) 287-7548.
- We strongly recommend that all animals for exhibition purposes be vaccinated for rabies by a veterinarian prior to exhibition where a rabies vaccine exists for that species.
- Potential for exposure to disease does exist at fairs. It is also recommended that exhibitors protect their flocks and herds by vaccinating their animals against contagious diseases. This is best done under the supervision of a veterinarian. We also suggest an isolation period before exhibited animals are reintroduced to the home herd or flock.
- If you have further questions, please contact the Division of Veterinary Services at (207)287-3701 or at State House Station 28, Augusta, Maine 04333-0028.
- ALL LIVESTOCK will be inspected by the Veterinarian on site upon arrival prior to unloading.

The M•A•L•E Insurance

Information about MALE insurance can be obtained through

Their website, www.maineassociationlivestockexhibitors.org

or by contacting:

Kathleen Pride, 830 Cape Rd, Limington, ME 04049, (207) 838-5727

CATTLE DEPARTMENT

No Pets. Service Animals Only Are Allowed On The Fairgrounds.

No more than 2 entries per exhibitor per division.

Exhibitors are limited to 12 head of cattle.

- We have room for approximately 125 head of cattle. Entries from exhibitors from the past two years will be given preference. Other entries will be on record and if stall space becomes available exhibitors will be notified in order of date received.
- Beef, Dairy, and Sheep Shows both Open and 4-H will be open to all Maine and New Hampshire Counties.
- It is desirable that the different breeds be stalled together. Therefore, please make all entries by August 15th, along with your certificate of insurance.
- All cattle must be in place Thursday at 8:30 A.M. and remain until 6:00 P.M. Sunday unless given special permission by the cattle superintendent. Premiums will be withheld for early departure.
- **Animals must be pure bred for recorded and group classes.**
- **Entries and certificates of \$1,000,000.00 liability insurance with Acton Fair named on the certificate must be on file before animals are unloaded or stalled.**
- All bulls over 1 year old must be handled and shown with a halter and a lead attached to a nose clamp or ring in the nose.
- All bulls must be registered.
- Grade females may be shown.
- All animals must be entered in the name of the owner.
- No entry or stall fee
- All animals shown in group classes must have been shown in individual classes.
- Cattle trucks and trailers will park in specified areas.
- No children in backpacks will be allowed in show ring.
- The secretary's office will be open all day Wednesday until 9:00 PM for livestock exhibitors to obtain passes.
- ALL LIVESTOCK will be inspected by the Veterinarian on site upon arrival prior to unloading.

TO ALL CATTLE OWNERS

All stalls will be bed down when animals arrive. All further bedding will be supplied by the exhibitor. It is recommended that you have your cattle vaccinated against Infectious Bovine Rhinotracheitis (IBR), Parainfluenza-3 (PI-3), and PVRB. These diseases are widespread and may cause respiratory trouble in cattle and secondary complications. It is also recommended that all cattle be vaccinated against rabies.

BEEF BREEDS

DIANE QAULEY, SUPERINTENDENT

KATHY HALEY, ASSISTANT SUPERINTENDENT

Send entries, with certificate of \$1,000,000.00 liability insurance, to the livestock superintendent:

Kathy Haley 639 Cape Rd, Limington, ME 04049 ~ (207) 793-8434

- Entries must be received by August 15
- No More Than 2 Entries Per Exhibitor Per Division Will Be Accepted
- Open and 4-H classes will be judged Thursday immediately following the Baby Beef show.
- **All bulls must be registered or have written confirmation from Breed Assn. that registration has been applied for.**
- ALL LIVESTOCK will be inspected by the Veterinarian on site upon arrival prior to unloading.

CLASS

1. Angus 2. Beef Shorthorns 3. Belted Galloway 4. Charolais 5. Devons 6. Gelbvieh 7. Herefords

8. Simmental 8a. Maine Anjou. 8b. Blond D'Aquitaine 8c. Pinzgauer 8d. All Other Breeds (AOB)

* Any Beef Breed listed above must have three head of quality cattle in order to have their own show. Those Breeds not meeting these requirements will show in class 8d All Other Breeds.

BULLS DIVISION

1. Jr. Calf born between Jan. 1, 2023 & Apr. 30, 2023
2. Sr. Calf born between Sept. 1, 2022 & Dec. 31, 2022
3. Summer Yearling born between May 1, 2022 & Aug 31, 2022
4. Jr. Yearling born between Jan 1, 2022 & Apr 30, 2022
5. Sr. Yearling born between Sept. 1, 2021 & Dec. 31, 2021
6. 2 Year old born between Sept. 1, 2020 & Aug. 31, 2020
7. Grand Champion Bull, chosen from 1st place winners
8. Res. Champion Bull, chosen from remaining bulls and 2nd place bull from class that produced Champion

1st 2nd 3rd 4th 5th 6th

\$30 \$28 \$26 \$23 \$21 \$19

Premiums for division 1-6

Rosette

Rosette

FEMALES DIVISION

1. Jr. Calf born between Jan. 1, 2023 & Apr. 30, 2023
10. Sr. Calf born between Sept. 1, 2022 & Dec. 31, 2023
11. Summer Yearling born between May 1, 2022 & Aug. 31, 2022
12. Jr. Yearling born between Jan. 1, 2022 & April 30, 2022
13. Sr. Yearling born between Sept. 1, 2021 & Dec. 31, 2021
14. 2 Year old born between Sept. 1, 2020 & Aug 31, 2021
15. Aged Cow born before Sept. 1, 2020
16. Grand Champion Beef Female
17. Reserve Grand Champion Beef Female
18. Best Overall Beef Female

1st 2nd 3rd 4th 5th 6th

\$30 \$28 \$26 \$23 \$21 \$19

Premiums for division 9-15

Rosette

Rosette

Trophy

GROUPS BULLS & FEMALES (All groups Bred and owned)

19. Two females from Div. 1F thru 7F
20. Pair of yearlings: One bull from Div. 3B, 4B or 5B; one female from Div. 3F, 4F, or 5F
21. Pair of calves: One bull from Div. 1B or 2B; one female from Div. 1F or 2F
22. Cow, with calf born Jan 1, 2023 and after
23. Best 4 animals, any sex. One group per exhibitor.
24. Produce of Dam to consist of two females, any age, the produce of one cow. Only one group from the same cow MUST HAVE REGISTRATION PAPERS

1st 2nd 3rd 4th 5th 6th

\$34 \$28 \$26 \$21 \$19 \$17

Premiums for division 19-24

DAIRY BREEDS

DIANE QUALEY, SUPERINTENDENT

KATHY HALEY, ASSISTANT SUPERINTENDENT

Send Entries with certificate of \$1,000,000.00 liability insurance to the superintendent:

Kathy Haley 639 Cape Rd, Limington, ME 04049 ~ (207) 793-8434

- Entries must be received by August 15
- No More Than 2 Entries Per Exhibitor Per Division Will Be Accepted
- Open and 4-H classes will be judged Friday immediately following the 4-H Dairy Showmanship
- Open Dairy Showmanship trophy will be awarded following the open classes
- ALL LIVESTOCK will be inspected by the Veterinarian on site upon arrival prior to unloading.

CLASS

9. Ayrshire 10. Brown Swiss 11. Guernsey 12. Holstein 13. Jersey 14. Milking Shorthorn 14a. Mini Jersey

DIVISION

	1st	2nd	3rd	4th	5th	6th
1. Spring Heifer Calf born March 1, 2023 or after and over 4 months of age	\$30	\$28	\$26	\$23	\$21	\$19
2. Winter Heifer Calf born Dec. 1, 2022 to Feb. 28, 2023	Premiums for division 1-7					
3. Fall Heifer Calf born Sept. 1, 2022 to Nov. 30, 2022						
4. Summer Yearling Heifer born June 1, 2022 to Aug. 31, 2022						
5. Spring Yearling Heifer born Mar. 1, 2022 to May 31, 2022						
6. Winter Yearling Heifer born Dec. 1, 2021 to Feb. 28, 2022						
7. Fall Yearling Heifer born Sept. 1, 2021 to Nov. 30, 2021						
8. Junior Champion Dairy Female - winner of divisions 1-7						Ribbon
9. Junior two year old heifer born Mar. 1, 2021 to Aug. 31, 2021	\$30	\$28	\$26	\$23	\$21	\$19
10. Senior two year old heifer born Sept. 1, 2020 to Feb. 28, 2021	Premiums for division 9-14					
11. Three year old cow born Sept. 1, 2019 to Aug. 31, 2020						
12. Four year old cow born Sept. 1, 2018 to Aug. 31, 2019						
13. Aged cow born before Sept. 1, 2018						
14. Dry cow - any age (animals can be shown in divisions 18-21)						
15. Senior Champion Dairy Female - winner of divisions 9-14						Ribbon
16. Grand Champion Dairy Female - winner of divisions 8 & 15						Rosette
17. Supreme Dairy Cow. Selected from Grand Champion of each breed.						Trophy
Trophy awarded in memory of Charles Noyes						

GROUP CLASSES

	1st	2nd	3rd	4th	5th	6th
(Exhibitors in divisions 18-21 are restricted to one group per farm family or firm in each division)						
18. Dairy Herd to consist of three cows two years old or over, that have all calved at least once. Only one group per exhibitor	\$34	\$28	\$26	\$21	\$19	\$17
19. Best three females, any age, owned by the exhibitor. (one entry per farm family)	\$34	\$28	\$26	\$21	\$19	\$17
20. Get of Sire to consist of three animals, any age, the get of one sire. Each exhibitor is limited to one entry per sire. Animals may be owned by one or more exhibitors MUST HAVE REGISTRATION PAPERS	\$34	\$28	\$26	\$21	\$19	\$17
21. Produce of Dam to consist of two females, any age, the produce of one cow. Only one group from the same cow MUST HAVE REGISTRATION PAPERS	\$34	\$28	\$26	\$21	\$19	\$17
22. Adult Showmanship						Trophy

HERDSMEN'S AWARD

All herdsman exhibiting 2 or more animals, with the exception of 4-H livestock, in the Open Dairy or Beef classes will be scored for a herdsman's award based on:

1. General appearance of exhibit through the entire fair.
2. Handling and care of animals in showing and in barns.
3. Promotion of Beef & Dairy products, not the promotion of certain breeds.
4. Cooperation with officials and visitors to be judged by the department superintendent.

Winners will be announced on last day of fair.

1st \$50 2nd \$45 3rd \$40 4th \$35

A Trophy will be awarded to the winners of the herdsman contest in both dairy and beef.

All animals must remain in their stalls until 6:00 PM Sunday or Premiums will be withheld.

SHOW OXEN AND STEERS

Dana Welch ~ Superintendent

Sue Welch ~ Assistant Superintendent

Send entries, with certificate of \$1,000,000.00 liability insurance, to the superintendent

PO Box 405, Lebanon, Maine 04027 • (207) 432-1915

Show is Thursday at 9:00 AM.

- Entries and Insurance must be on file before animals are unloaded.
- All weighing will be done Thursday morning by 9:00 AM.
- Anyone wishing stalls for the duration of the fair should see the superintendent to secure space on a first come, first served basis.
- ALL LIVESTOCK will be inspected by the Veterinarian on site upon arrival prior to unloading.

A trophy will be awarded to the best pair of oxen or steers entered in classes 17 in Memory of Phil Hobart. Winner will be chosen from the blue ribbon winners in these classes.

WORKING OXEN AND STEERS

CLASS 15

DIVISION

	1st	2nd	3rd	4th	5th	6th
1. Steers weighing 1900 & under driven by boy or girl 12 yrs. & under –Trophy	\$23	\$22	\$22	\$22	\$22	\$22
2. Calves weighing 600 & under a pair	\$40	\$33	\$30	\$27	\$25	\$22
3. Steers weighing 601 to 1000 a pair	Premiums division 2-9					
4. Steers weighing 1001 to 1400 a pair						
5. Steers weighing 1401 to 1900 a pair						
6. Oxen weighing 1901 to 2400 a pair						
7. Oxen weighing 2401 to 2900 a pair						
8. Oxen weighing 2901 to 3500 a pair						
9. Oxen weighing 3501 & over a pair						

BEST MATCHED

CLASS 16 16a Shorthorns & Devons 16b all other breeds

DIVISION

1. Calves weighing 600 a pair & under
2. Steers weighing 601 to 1000 a pair
3. Steers weighing 1001 to 1400 a pair
4. Steers weighing 1401 to 1900 a pair
5. Oxen weighing 1901 to 2400 a pair
6. Oxen weighing 2401 to 2900 a pair
7. Oxen weighing 2901 to 3500 a pair
8. Oxen weighing 3501 & over a pair

1st	2nd	3rd	4th	5th	6th
\$40	\$33	\$30	\$27	\$25	\$22
Premiums division 1-8					

BEST PAIR OXEN AND STEERS

CLASS 17 17a Shorthorns & Devons 17b All Other Breeds

Smoothness, cutting quality and value will be considered

A trophy will be awarded to the best pair of oxen or steers entered in Memory of Phil Hobart.

DIVISION

1. Calves weighing 600 & under a pair
2. Steers weighing 601 to 1000 a pair
3. Steers weighing 1001 to 1400 a pair
4. Steers weighing 1401 to 1900 a pair
5. Oxen weighing 1901 to 2400 a pair
6. Oxen weighing 2401 to 2900 a pair
7. Oxen weighing 2901 to 3500 a pair
8. Oxen weighing 3501 & over a pair

1st	2nd	3rd	4th	5th	6th
\$40	\$33	\$30	\$27	\$25	\$22
Premiums division 1-8					

BEST 4 STEERS AND OXEN

CLASS 18

Cattle from classes 15, 16 & 17 are eligible to enter in this class.

The heaviest pair must fit the specified division but a light pair may be used to make the entry.

Each pair may only be used once. Driver will drive team as judge requests

Restricted to one owner

DIVISION

- | | | | | | | |
|--|---------------------------|------|------|------|------|------|
| 1. A 4 Ox team weighing 1901 a pair and over, chained together, with one driver | \$77 | \$71 | \$65 | \$59 | \$53 | \$47 |
| 2. A 4 Steer team weighing 1001-1900 a pair and under, chained together, with one driver | Premiums for division 1-3 | | | | | |
| 3. A 4 Steer team weighing 1000 a pair and under, chained together, with one driver | | | | | | |

NOT RESTRICTED TO TWO RIBBONS

ALL TEAMS TO BE WEIGHED BY 9:00 A.M.

BEST SINGLE STEER AND OXEN

CLASS 19 Owner restricted to one entry.

DIVISION

1. Calf weighing 400 and under
2. Calf weighing 401 to 700
3. Steer weighing 701 to 1000
4. Steer weighing 1001 to 1400
5. Ox Weighing 1401 and over

1st	2nd	3rd	4th	5th	6th
\$28	\$25	\$22	\$19	\$16	\$13
Premiums for division 1-5					

OXEN ON SCOOT

Dana Welch ~ Superintendent
Sue Welch ~ Assistant Superintendent
CLASS 20

Scooting starts at 9:00AM

Teams must walk the course.

Rules for Scooting Contest

- One point will be deducted for touching the cone.
- Five points will be deducted for knocking over the cone.
- One point per inch will be deducted for stopping short of the brow.
- Two points per inch will be deducted stopping past the brow.
- Five minutes will be allowed to complete the course. After five minutes the teamster will be asked to unhook.
Time will only be used as a tie breaker.
- Once a teamster has unhooked their cattle, they cannot re-hook.
- ALL LIVESTOCK will be inspected by the Veterinarian on site upon arrival prior to unloading.

DIVISION

1. Steers weighing 2400 & under a pair
2. Oxen weighing 2401 & over a pair

1st	2nd	3rd	4th	5th	6th
\$47	\$42	\$37	\$32	\$27	\$22
\$47	\$42	\$37	\$32	\$27	\$22

Antique Tractor Pull

FRANK & ROXANNE BUMFORD, SUPERINTENDENT

88 Milton Mills Rd, Lebanon, ME 04027 (207) 457-2117

Sunday, August 27th, 9:30am

Pulling Track behind Rabbit building by Gate 3

Antiques 3.5 MPH

1. 2650 lbs & under
2. 3000 lbs & under
3. 3250 lbs & under
4. 3500 lbs & under
5. 4000 lbs & under
6. 4500 lbs & under
7. 5000 lbs & under
8. 5500 lbs & under
9. 6000 lbs & under
10. 6500 lbs & under
11. 7000 lbs & under
11. 8000 lbs & under
12. 9000 lbs & under
13. 10,000 lbs & under
14. 12,500 lbs & under

Enhanced 6 MPH

1. 3500 lbs & under
2. 4000 lbs & under
3. 4500 lbs & under
4. 5000 lbs & under
5. 5500 lbs & under
6. 6000 lbs & under

There are no weight overages

Find us on Facebook

**Southern Maine Tractor Club
Public Group**

King of the Hill to be announced
**Northeast Sled Services Tractor Pulling
Rules shall be used.**

<http://www.northeastsledservices.com>



OX PULLING

RICHARD CHASE, JR. SUPERINTENDENT - (207) 337-1361

FRED ROBERTS, ASST. SUPERINTENDENT – (207) 206-5950

ALAN MORRILL, ASST. SUPERINTENDENT

No Pets. Service animals only will be allowed on the Fair Grounds.

A copy of certificate of \$1,000,000.00 liability insurance must be presented at time of weighing.

CLASS 21

- Division 1 - 12 yrs. old & under. • Division 2 - 16 yrs. old & under. . • No cattle over 15 months of age in Div 1.
- Weighing will start at 7 A.M. on Friday and must be completed by 9:00 A.M. All animals will be weighed with a regular halter and lead rope. No changing of halter will be allowed at the scale.
- Each pair of cattle will be given three (3) minutes in which to pull, except in Division 6 through 9 where five (5) minutes will be allowed.
- All cattle must pull at least 25 feet in the first minute. • All divisions open to world.
- The ox goad shall be 4 feet or less, blunt on both ends, no tape or weighted ends on goad or shifting of ends will be allowed.
- No whip, goad with lash or plastic or fiberglass goad will be allowed. Anyone failing to cooperate with the judges will forfeit all premiums
- For Safety Pulling Steers & Oxen must be under control of their driver at all times. Teams that are not, as determined by the superintendent, will not participate.
- Trophy for Best Teamster in Div. 1 and 2 donated by Chase Farms. • No thin cattle will be allowed to pull.
- ALL LIVESTOCK will be inspected by the Veterinarian on site upon arrival prior to unloading.

DIVISION

	1st	2nd	3rd	4th	5th	6th
1. 1050 lbs. & Under– Trophy & \$25 presented to Best Teamster	\$70	\$60	\$50	\$40	\$30	\$25
2. 1250 lbs. & Under - Trophy & \$25 presented to Best Teamster	\$70	\$60	\$50	\$40	\$30	\$25
3. 1650 lbs. & Under	\$110	\$90	\$80	\$70	\$60	\$50
4. 2050 lbs. & Under	Premiums for division 3-8					
5. 2450 lbs. & Under						
6. 2850 lbs. & Under						
7. 3250 lbs. & Under						
8. 3650 lbs. & Under						
9. Sweepstakes ~ <i>Trophy in memory of Arthur Scruton</i>	\$200	\$175	\$150	\$125	\$100	\$75
10. Sweepstakes 6ft. elimination ~ <i>Trophy in memory of Arvid Roberts</i>	\$200	\$175	\$150	\$125	\$100	\$75

SUBJECT TO CHANGE

Spectators consider the awarding of ribbons as part of the contest. Any team not coming forward to receive the ribbon shall be subject to withholding of premiums on the grounds of not fulfilling the obligations of the contest.



1488 NO BERWICK RD
WELLS, ME 04090

CHASE FARMS
SINCE 1659

RICHARD M CHASE, JR
BELINDA B CHASE

BUS (207) 646-7888
RES (207) 646-7605

WWW.CHASEFARMSWELLS.COM

HORSE PULLING

RICHARD CHASE JR., Superintendent - (207) 337-1361

FRED ROBERTS, Asst. Superintendent - (207) 206-5950

CLASS 22

- No Pets. Service animals only will be allowed on the Fair Grounds.
- Divisions 1-4 weighing will be 8:00 AM to 12:00 Noon on the day of the pull.
- All divisions are open to the world.
- Horse pulling will begin at 12:30 PM on Saturday following the Women's Skillet Throw
- No running of horses on the fairgrounds.
- Drivers' hands must be in sight at all times.
- One weighing per team.
- Regulation strap horse halter and lead rope will be used at time of weighing.
- Teams must remain within the rail while hitched to the boat.
- Over the rail will be called if any part of the horse's foot strikes the dirt outside the rail.
- There will be no heading of horses whatsoever in distance or elimination classes.
- In distance pulls, all helpers will remain silent while horses are in motion.
- In elimination pulls, the light use of reins is permitted on entry to the pit and while the team is making its draw. The use of reins after the boat has stopped or any place on the grounds is prohibited.
- Evener men will not go ahead of the evener and will remain silent.
- No waving of arms.
- No assistance other than hitching.
- The management reserves the right to withhold premiums when the animals are not worthy.
- For Safety Pulling Horses must be under control of their driver at all times. Teams that are not, as determined by the superintendent, will not participate.
- ALL LIVESTOCK will be inspected by the Veterinarian on site upon arrival prior to unloading.

**A Copy of Certificate of \$1,000,000.00 Liability Insurance
Must Be Presented at Time of Weighing.**

The management reserves the right to accept or reject any entry, to close or re-open any division, to set ahead or change the program if it is deemed necessary for the best interest of the fair.

It is recommended that all horses be vaccinated against rabies.

Sponsored by: CHASE FARMS

DIVISION

	1st	2nd	3rd	4th	5th	6th	7th	8th
1. Percentage Pull - distance	\$200,	\$175,	\$150,	\$125,	\$100,	\$75,	\$50,	\$50
2. Sweepstakes - distance	\$400,	\$350,	\$300,	\$250,	\$200,	\$150,	\$100,	\$100
3. 3400 lbs. and Under - 12' Elimination	\$200,	\$175,	\$150,	\$125,	\$100,	\$75,	\$50,	\$50
4. Sweepstakes - 12' Elimination	\$400,	\$350,	\$300,	\$250,	\$200,	\$150,	\$100,	\$100

SUBJECT TO CHANGE

Spectators consider the awarding of ribbons as part of the contest. Any team not coming forward to receive the ribbon shall be subject to withholding of premiums on the grounds of not fulfilling the obligations of the contest.

SHEEP DEPARTMENT

DIANE QAULEY, SUPERINTENDENT

KATHY HALEY, ASSISTANT SUPERINTENDENT

Send Entries with certificate of \$1,000,000.00 liability insurance to the superintendent:

Kathy Haley 639 Cape Rd, Limington, ME 04049 ~ (207) 793-8434

CLASS 24-37

Open classes will be judged Saturday following the 4-H Goat Show

24. Tunis 25. Dorset 26. Hampshires 27. North Country Cheviot 28. Columbia 29. Suffolk
30. Shropshire 31. Corriedale 32. Montadale 33. Southdown 34. Romney 35. All other breeds
36. Commercial Grades 37. Oxford (Sires only need be registered)

- Entries must be received by August 1.
- All sheep must be owned by exhibitor
- ALL LIVESTOCK will be inspected by the Veterinarian on site upon arrival prior to unloading.
- Open to York County and Cumberland County residents.
- All sheep must be ear tagged or tattooed with State I.D.
- Rams must be registered and the registration papers must be on the fairgrounds.
- Sheep must be on the fairgrounds by 8:30 AM Thursday and remain until released at 6 PM Sunday, in order to receive premium checks.
- Two entries per division per exhibitor may be shown, except in group divisions, the limit is one breed per farm.
- Judging will begin on the completion of the 4-H Goat Judging.

DIVISION

1. Fall Ram Lamb – Sept-Dec
2. Spring Ram Lamb - Jan on
3. Pair of Ram Lambs - from class 1 or 2 (same breed)
4. Yearling Ram – 1 yr. and under 2 yrs.

1st	2nd	3rd	4th	5th	6th
\$15	\$13	\$11	\$9	\$7	\$5
premiums for division 1-4					

5. Champion Ram
6. Fall Ewe Lamb – Sept-Dec
7. Spring Ewe Lamb – Jan on
8. Pair of Ewe Lambs - from class 1 or 2 (same breed)
9. Yearling Ewe – 1 yr. and under 2 yrs.
10. Pair of Yearling Ewes – from class 9 (same breed)
11. Aged Ewe (1 entry per exhibitor)

Rosette					
\$15	\$13	\$11	\$9	\$7	\$5
Premiums for division 6-11					

12. Champion Ewe
13. Pair – one Yearling Ewe, one Ewe lamb – from class 6, 7, 9 (same breed)
14. Flock (1 Ram and 3 Ewes, representing 2 age groups)
15. Overall Champion Ram
16. Overall Champion Ewe

Rosette					
\$15	\$13	\$11	\$9	\$7	\$5
\$20	\$18	\$16	\$14	\$12	\$10
Trophy					
Trophy					

SHEEP HERDSMEN'S AWARD

All exhibitors entering 5 or more sheep will be scored for a herdsman's award based on

A Trophy will be awarded to the winners of the herdsman contest

1. General appearance of exhibit through the entire fair.
2. Handling and care of animals in showing and in barns.
3. Cooperation with officials and visitors.

Winners will be announced on last day of fair:

1st \$20 2nd \$15 3rd \$10

DRAFT HORSE, PONY, AND MINIATURE HORSE EXHIBITION

DICK FORTIN, SUPERINTENDENT

647 Buzzell Rd, Dayton, ME 04005 (207) 632-9249

Tony Welch Assistant Superintendent, 10 Davis St, Somersworth, NH 03878 (603) 692-5691

CLASS 23

Open to All, Saturday, 9:00 AM • Entries will close at start of show.

A current copy of certificate of \$1,000,000.00 liability insurance made out to Acton Fair must be Presented at time of registering. Homeowners insurance will not be accepted.

All animals must have a current Rabies vaccination.

All equines originating from within the State must have a current negative Coggins or E.L.I.S.A. test done within 36 months of entry into Maine. Equines entering the state must have a negative Coggins or E.L.I.S.A test done within 6 months of entry into Maine.

• ALL LIVESTOCK will be inspected by the Veterinarian on site upon arrival prior to unloading.

DIVISION

Drivers may be male or female

	1st	2nd	3rd	4 th	5 th	6 th
1. Junior open halter	\$50	\$35	\$25	\$15		
2. Miniature horse in halter	\$50	\$35	\$25	\$15		
3. Draft horse in halter	\$75	\$60	\$50	\$40	\$30	\$20
4. Pony in halter	\$75	\$60	\$50	\$25	\$15	\$10
5. Single Miniature horse, 2 wheel cart	\$50	\$35	\$25	\$10		
6. Single Draft, in a 2 wheel cart	\$100	\$75	\$50	\$40		
7. Single Pony, in a 2 wheel cart	\$100	\$75	\$50	\$40		
8. Junior in a cart ~ single pony or horse, with adult	\$75	\$60	\$50	\$25		
9. Team, in a fore cart	\$100	\$80	\$70	\$50	\$40	\$30
10. Pony team in a 4 wheel wagon	\$75	\$60	\$50	\$40		
11. Junior in a 4 wheel wagon ~ pony or horse	\$75	\$60	\$50	\$40		
12. Pair in harness, handy class	\$100	\$80	\$70	\$50	\$40	\$30

Break for Lunch

13. Miniature horse log twitch, single	\$40	\$30	\$20	\$10		
14. Pony log twitch, single - one Pony per team	\$75	\$50	\$40	\$30		
15. Draft log twitch, single - one Horse per team	\$100	\$80	\$70	\$50	\$40	\$30
16. Pony team ~ scoot	\$80	\$60	\$30	\$20		
17. Draft horse team ~ scoot	\$100	\$80	\$60	\$50	\$40	\$30
18. Four cart obstacle course	\$100	\$80	\$60	\$50	\$40	\$30

FIELD CROPS

RHOBY TREADWELL, SUPERINTENDENT

55 County Rd, Acton, ME 04001 • (207) 632-2353

CLASS 39

- Entries will be received on Tuesday from 9 AM to 8 PM and on Wednesday from 9 AM until noon.
- It is necessary to send your entry for Divisions 42-45 to the superintendent before August 15.
- A plate consists of 5 items.

DIVISION

	1st	2nd	3rd
1. Best pint shelled beans – name variety	\$3.00	\$2.50	\$2.00
2. Best plate green snap beans	Premiums for division 1-11		
3. Best plate yellow snap beans			
4. Best plate royal burgundy snap beans			
5. Best plate horticultural beans			
6. Best plate pole beans			
7. Best plate radishes			
8. Best plate beets			
9. Best plate golden beets			
10. Best plate parsnips			
11. Best plate carrots			
12. Best plate yellow onions	\$3.50	3.00	2.50
13. Best plate white onions	Premiums for division 12-26		
14. Best plate red onions			
15. Best plate shallots			
16. Best plate green cucumbers			
17. Best plate ripe cucumbers			
18. Best plate pickling cucumbers			
19. Best plate sweet bell peppers			
20. Best plate peppers – not bell			
21. Best plate hot peppers			
22. Best plate ears corn			
23. Best plate Brussel sprouts			
24. Best plate garlic			
25. Best plate of hops (5 buds)			
26. Best plate of potatoes (any variety)			
27. Sweepstakes, best peck of potatoes (any variety)	\$6.00	\$5.00	\$4.00
28. Best head of broccoli	\$3.50	\$3.00	\$2.50
29. Best head of cabbage (any variety)	Premium for division 28-36		
30. Best cauliflower			
31. Best stalk of celery			
32. Best collection of gourds			
33. Best 2 squash (name variety)			

FIELD CROPS CON'T.

34. Largest 2 zucchini squash	\$3.50	\$3.00	\$2.50
35. Best 2 sugar (pie) pumpkins	Premium for division 34-36		
36. Best 2 field pumpkins			
37. Biggest Pumpkin over 75lbs.	\$15.00	\$10.00	\$5.00
38. Best 2 eggplant	\$3.50	\$3.00	\$2.50
39. Best 3 English turnip	Premium for division 38-41		
40. Best 3 rutabagas			
41. Best dozen eggs (chicken or duck)			

Early Registration Required for Div. 42-45, by August 15

42. Best display of crops from one farm or garden - 4 ft. display.	\$40.00	\$30.00	\$20.00
43. Best display of crops from one farm or garden – Juniors 2 ft. display	\$30.00	\$20.00	\$15.00
44. Best educational display of one single crop - 4 ft. display	\$40.00	\$30.00	\$20.00
45. Best educational display of single crop - 2 ft. display	\$30.00	\$20.00	\$15.00

To exhibit vegetables not mentioned above, contact the department chairman.

CORN CONTEST

CLASS 60 - in Exhibition Hall

DIVISION

	1st	2nd	3rd
1. Tallest Corn	\$8.00	\$6.00	\$4.00
2. Heaviest Corn	\$8.00	\$6.00	\$4.00

Must exhibit **3 stalks** of corn. Exhibits must be in place by 8:00 PM Wednesday.

HAY CONTEST

CLASS 61 - in Exhibition Hall

DIVISION

	1st	2nd	3rd
1. First Crop	\$8.00	\$6.00	\$4.00
2. Second Crop	\$8.00	\$6.00	\$4.00

Must exhibit **3 flakes** tied together. • Exhibits must be in place by 8:00 PM Wednesday.

Lego Fun

Entries accepted Tuesday from 9 AM to 8 PM and Wednesday 9AM to Noon

	1 st	2 nd	3 rd
Children under 11 yrs old	\$4.00	\$3.00	\$2.00
Youth 11-15 yrs old	\$4.00	\$3.00	\$2.00

DIVISION

1. Lego Kit Construction ~ Children under 11 years old
2. Lego Kit Construction ~ Youth 11-15 years old
3. Lego Original Design ~ Children under 11 years old
4. Lego Original Design ~ Youth 11-15 years old



Proud Sponsor
Acton Fair



PartnersTM
Bank *The Bank
That Listens[®]*

207.324.2285 • 1.888.226.5747

partners.bank



SALES - PARTS - SERVICE

Celebrating 75 Years of Business

New Hampshire's Only Independent John Deere Dealer

**Kensington, NH
603-772-4414**

**Derry, NH
603-437-5155**

www.NHTractor.com



JOHN DEERE



KRONE



ARIENS

CROP CARE





PARKER'S

Boat House

FLOE

DOCKS & LIFTS

MAXI

Your Shoreline. Why Settle?

ROUTE 109, SHAPLEIGH, ME • PARKERSBOATHOUSE.COM • 207-636-2722



Local 130 Restaurant & Bar
130 Emery Mills Rd (Route 109)
Shapleigh, Maine
207-432-0313



FRUIT

RHOBY TREADWELL, SUPERINTENDENT

55 County Rd, Acton, ME 04001 • (207) 632-2353

CLASS 40

A plate consists of 5 items.

DIVISION

	1st	2nd	3rd
1. Best display of commercially packed apples Display to consist of 3 or more boxes	\$45.00	\$40.00	\$35.00
2. Best bushel apples - not part of Div.. 1	\$15.00	\$10.00	\$7.00
3. Best collection apples, not less than 5 varieties on separate plates, representing early, fall, and winter apples	\$6.00	\$5.00	\$4.00
4. Best plate apples - Name variety	\$4.00	\$3.00	\$2.00
5. Best plate pears - Name variety	Premiums for division 4-19		
6. Best plate peaches - Name variety			
7. Best plate ripe tomatoes			
8. Best plate green tomatoes			
9. Best plate ripe cherry tomatoes			
10. Best plate green cherry tomatoes			
11. Best plate ripe grape tomatoes			
12. Best plate green grape tomatoes			
13. Best plate tomatillos			
14. Biggest single ripe tomato			
15. Biggest single green tomato (not ripe)			
16. Best plate grapes			
17. Best plate rhubarb			
18. Best 2 watermelon			
19. Best quart of berries - Name variety			

Hay Bale Designs

Create your own fun Hay Bale design.

*Must be suitable for interaction with fair goers, be family friendly and structurally safe.

*Entries accepted Tuesday, 9am-8pm and Wednesday, 9am-noon.



DIVISION

	1st	2nd	3rd
1. Square Bales (3-5 bales)	\$15,	\$10,	\$5
2. Round Bales	\$20	\$15,	\$10
(1-3 bales, wrapped or unwrapped)			

GRANGE EXHIBITS

CLASS 41

Acton Fair will score all Grange Exhibits by the score card at the bottom of this page and premiums will be paid on a point basis.

DIVISION

1. Best Agricultural Grange or Extension Exhibit
2. Best Domestic Grange Exhibit of Home Manufactured, Fancy or Practical Articles, Needle Work and Home Cooking.
3. Best Agricultural Exhibit from any organization other than Grange or Extension
 - All Grange, Domestic and Agricultural Exhibits must be in place by 8 PM, Tuesday, and remain until 6 PM Sunday.
 - Although the Society takes special precaution for the safety of all exhibits after they are placed on exhibition, it will not be responsible for any loss or damage that may occur either to or by them.

PREMIUMS ON AGRICULTURAL GRANGE EXHIBITS

1. All Exhibits scoring between 900 and 1000 will receive a blue ribbon and \$115.00
2. All Exhibits scoring between 800 and 900 will receive a red ribbon and \$98.00
3. All Exhibits scoring between 700 and 800 will receive a white ribbon and \$86.00
4. All Exhibits scoring below 700 will receive a yellow ribbon and \$75.00

PREMIUMS ON DOMESTIC GRANGE EXHIBITS

1. All Exhibits scoring between 900 and 1000 will receive a blue ribbon and \$86.00
2. All Exhibits scoring between 800 and 900 will receive a red ribbon and \$69.00
3. All Exhibits scoring between 700 and 800 will receive a white ribbon and \$58.00
4. All Exhibits scoring below 700 will receive a yellow ribbon and \$52.00

SCORE CARD FOR GRANGE EXHIBITS

- | | |
|--|------------|
| 1. Quality of Products Displayed | 200 Points |
| 2. Quantity and Distribution of Products (distribution among the various phases of farm and home activities) | 150 Points |
| 3. Variety of Products | 150 Points |
| 4. General Appearance of exhibit as a Whole | 150 Points |
| 5. Arrangement (in relation to grouping of related products) | 100 Points |
| 6. Originality of Theme (plan) of Exhibit | 75 Points |
| 7. Neatness and Orderliness of Exhibit | 75 Points |
| 8. Adequate labeling of Exhibit | 50 Points |
| 9. Bible and Flag | 50 Points |

TOTAL 1000 POINTS



FROZEN T-SHIRT CONTEST

SATURDAY AT 5:00 PM
LIVESTOCK SHOW RING
Sign up in the Secretaries Office.



Sponsored by: Deering Lumber

BE THE FIRST TO PUT ON A FROZEN T-SHIRT & WIN \$25.00

HOMESTEADER BASKETS COMPETITION

Create gift baskets filled with wonderful items relating to the specific topic of the division.

Entries accepted Tuesday, 9am-8pm and Wednesday, 9am-noon.

	1 st	2 nd	3 rd
Div 1. <u>Homemade Basket</u>	\$10.00	\$7.50	\$5.00

A basket no smaller than 8" in diameter filled with a variety of 9-12 items displayed attractively. Items in basket should be ALL Homemade by exhibitor. Items can include jams, breads, crafting, woodworking etc. Be creative. Baskets may be decorated to enhance appearance.

Div 2 <u>Vegetable Basket</u>	\$10.00	\$7.50	\$5.00
-------------------------------	---------	--------	--------

A basket no smaller than 8" in diameter filled with a variety of 9-12 different items displayed attractively. All items in basket should have been grown in your own garden.

Baskets may be decorated to enhance appearance.

Div 3 <u>Canning Basket</u>	\$10.00	\$7.50	\$5.00
-----------------------------	---------	--------	--------

A basket no smaller than 8" in diameter filled with a variety of 9-12 items displayed attractively. All items in basket should relate to Hot Water Bath or Pressure Canning. Baskets may be decorated to enhance appearance.

MARINATED WHOLE MUSHROOMS

Submit 2 - Half Pint jars using recipe below. Class 44B-19,

Entries accepted Tuesday 9:00 AM - 8:00 PM and Wednesday 9:00 AM - Noon.

Premiums

1st \$10.00, 2nd \$8.00, 3rd \$6.00

Ingredients

7 lbs. small whole mushrooms
½ Cup bottled lemon juice (not fresh)
2 Cups olive or salad oil
2 ½ Cups white vinegar (5%)
1 Tablespoon oregano leaves
1 Tablespoon dried basil leaves
1 Tablespoon canning salt
½ Cup finely chopped onions
¼ Cup diced pimiento
2 Cloves garlic, cut in quarters
25 Black peppercorns



Yield: about 9 half pint jars

Select very fresh unopened mushrooms with caps less than 1¼" in diameter. Wash. Cut stems, leaving ¼" attached to cap. In pot add lemon juice and water to cover. Bring to a boil. Simmer 5 minutes. Drain mushrooms. Mix olive oil, vinegar, oregano, basil and salt in saucepan. Stir in onions and pimiento. Heat to boiling. Place ¼ garlic clove and 2 or 3 peppercorns in each half-pint jar. Fill jars with mushrooms and hot, well-mixed oil/vinegar solution, leaving ½" headspace. Remove air bubbles. Wipe jar rims. Adjust lids. Process half pints for 20 minutes in a Boiling Water Bath.

Source: *So Easy to Preserve*, 6th edition

Maine Maple Syrup Baking Competition

Sponsored by the Southern Maine Maple Sugar Makers Assoc.

All Entries accepted Tuesday 9 AM to 8 PM and Wednesday 9 AM to noon.

1st, 2nd, & 3rd Youth & Adult Winners will receive a gift basket from the Southern Maine Maple Sugar Makers Association.



Maine Maple Cookies

Youth (15 & under)

1. Must use cookie recipe listed below using only real Maine Maple Syrup.
2. No substitutions or alterations to this recipe.
3. Enter 6 cookies on disposable plate.

Ingredients:

1 cup butter, softened	1 cup packed brown sugar	1 egg
1 cup real Maine maple syrup	1 teaspoon vanilla extract	2 teaspoons baking soda
½ teaspoon salt	4 cups all-purpose flour	¼ cup granulated sugar for decoration

Directions: Preheat oven to 350°F. Grease cookie sheets. In a large bowl, cream the butter and brown sugar. Add the egg, syrup and vanilla. Mix until well blended. Sift together the flour, salt and baking soda. Stir into wet mixture until well blended. Shape into 1-inch balls and roll in sugar. Place on cookie sheets about 2 inches apart and flatten slightly. Bake 8 to 10 minutes. Let cool on wire rack. Yield: 5 dozen cookies.

Maine Maple Muffins

Adult (16 years and over)

1. Must use Muffin recipe listed below using only real Maine Maple Syrup.
2. No substitutions or alterations to this recipe.
2. Enter 4 muffins on disposable plate.

Ingredients:

1 1/2 cups all-purpose flour	1/4 cup white sugar	2 teaspoons baking powder
1/2 teaspoon salt	1/4 cup shortening	1/4 cup rolled oats
1 egg, beaten	1/2 cup milk	1/2 cup real Maine maple syrup

Directions: Preheat oven to 400°F. Grease the cups of a 12-cup muffin pan. Sift together flour, sugar, baking powder and salt. Cut in shortening until mixture resembles coarse crumbs. Stir in oats. Add egg, milk, and syrup. Stir only until dry ingredients are moistened. Fill greased muffin tins 3/4 full. Bake for 18 to 20 minutes. Remove from oven and let stand a few minutes before removing muffins from the pan. Yield 12 muffins

KING ARTHUR FLOUR BAKING CONTEST

Sponsored by King Arthur Flour

Entries accepted Tuesday 9 AM to 8 PM and

Wednesday 9 AM to noon.



Adults – age 16 and up

Category – One loaf White Bread

PRIZES 1st \$75 gift certificate to the Baker's Catalogue ~ kingarthurfour.com

2nd \$50 gift certificate to the Baker's Catalogue ~ kingarthurfour.com

3rd \$25 gift certificate to the Baker's Catalogue ~ kingarthurfour.com

All winners will also receive a ribbon from King Arthur Flour

Junior/Youth – age 15 and under

Category – 6 Brownies

PRIZES 1st \$40 gift certificate to the Baker's Catalogue ~ kingarthurfour.com

2nd \$25 gift certificate to the Baker's Catalogue ~ kingarthurfour.com

3rd King Arthur Tote Bag

All winners will also receive a ribbon from King Arthur Flour

- Breads and Brownies must use King Arthur Flour and be made from scratch. No mixes.
- Exhibitor must bring the opened bag of King Arthur Flour or submit a UPC label from the flour bag when he/she submits the entry.
- A printed hand written copy of the recipe used must include each entry.
- Entries must be submitted on a disposable container for judging.





Bakewell Cream Baking Competition

Sponsored by New England Cupboard / Bakewell Cream

All Entries accepted Tuesday 9 AM to 8 PM and Wednesday 9 AM to noon.

Youth and Adult 1st, 2nd & 3rd place winners will receive:

- 1st Bakewell Cream Cook Book, Bakewell Cream, Bakewell Cream Baking Powder and \$25 Gift Card to the New England Cupboard
- 2nd Bakewell Cream Cook Book, Bakewell Cream and Bakewell Cream Baking Powder
- 3rd Bakewell Cream Cook Book and Bakewell Cream

Bakewell Cream Sugar Cookies ~ Youth, age 15 and under

1. Must use cookie recipe listed below using Bakewell Cream.
2. Enter 6 cookies on disposable plate.
3. Exhibitor must bring in a UPC label from Bakewell Cream or an empty Bakewell can.

Ingredients:

1 cup sugar	5 tbsps. shortening	2 eggs
2 tbsps. milk	½ teaspoon salt	1 tsp. vanilla
2¼ cups flour	1 ½ tps. Bakewell Cream*	½ tsp. baking soda

Preheat oven to 350°F. Cream shortening and sugar, beat in eggs, add vanilla and milk.

Sift together dry ingredients and add to wet mixture. On lightly floured board, roll and cut cookies ½ inch thick, sprinkle with sugar. Bake for 10 minutes

Bakewell Cream Biscuits ~ Adult, age 16 and up

1. Must use biscuit recipe listed below using Bakewell Cream.
2. Enter 4 biscuits on disposable plate.
3. Exhibitor must bring in a UPC label from Bakewell Cream or an empty Bakewell can.

Ingredients:

4 cups flour	4 teaspoons Bakewell Cream*	2 teaspoons baking soda
1 teaspoon salt	½ cup (8 tablespoons) cold butter	1½ cups cold milk

1. Preheat the oven to 475°. Lightly grease a baking sheet, or line with parchment.
2. Whisk the dry ingredients together in a bowl.
3. Work in the butter till the mixture is crumbly; some larger, pea-sized pieces of butter may remain intact.
4. Add the milk, stirring till everything is moistened.
5. Turn the dough out onto a clean work surface (a silicone mat works well), and fold it over once or twice. Pat into a ¼"-thick square or rectangle.
6. Cut the biscuits with a square cutter or cut into 2 ½" size. Place them on the prepared baking sheet. Brush tops with milk or melted butter, if desired.
7. Bake for 5 minutes, then turn off the oven. Leave in the oven for an additional 5 to 10 minutes, till they're golden brown.
8. Yield: about 1 ½ dozen biscuits.

*NOT Bakewell Cream Baking Powder; just plain Bakewell Cream.



Maine Wild Blueberry Baking Competition

Sponsored by The Wild Blueberry Commission of Maine

All Entries accepted Tuesday 9 AM to 8 PM and Wednesday 9 AM to noon.

Wild Blueberry Drop Cookies

Youth (15 & under)	1st	2nd	3rd
	\$30.00	\$20.00	\$10.00

1. Must use cookie recipe listed below using only Maine Wild Blueberries.
2. No substitutions or alterations to this recipe.
3. Enter 6 cookies on disposable plate.



Ingredients:

2 cups all-purpose flour	2 teaspoons baking powder	½ teaspoon salt
½ cup shortening	¼ cup milk	1 egg
1 cup white sugar	1 teaspoon almond extract	1 ½ teaspoons lemon zest
1 cup Maine wild blueberries		

In a large mixing bowl, cream shortening, sugar, egg milk, almond extract and lemon zest. Mix well after addition of each ingredient. Combine flour, baking powder and salt. And blend into the sugar mixture. Fold in blueberries. Cover and chill for 4 hours. Preheat oven to 375°F. Drop dough by teaspoonfuls onto greased cookie sheets, about 1 ½ inches apart. Bake 12-15 minutes. Let cookies cool on cookie sheets for a few minutes before transferring to wire racks to cool completely.

Wild Blueberry Muffins

Adult (16 years and over)	1st	2nd	3rd
	\$50.00	\$25.00	\$15.00

1. Must use muffin recipe listed below using only Maine Wild Blueberries.
2. No substitutions or alterations to this recipe.
3. Enter 4 muffins on disposable plate.

Ingredients:

2 cups flour	1/3 cup sugar	1/4 cup light brown sugar
2 teaspoons baking powder	3/4 teaspoon salt	3/4 cup whole or low-fat milk
2 eggs	5 tablespoons melted butter	1 cup wild Maine blueberries (1/2 pint)

Preheat oven to 400°F. Grease 12 cup muffin tin. Measure flour, sugar, brown sugar, baking powder, and salt into bowl. Mix. Whisk milk, eggs, and butter in small bowl. Pour egg mixture into flour mixture and stir gently just until dry ingredients are moistened. (Do not overmix or muffins will be tough.) Fold in the blueberries. Spoon the batter into the muffin tins. Bake until muffins are golden brown and springy to touch, 18 - 22 minutes (15 convection). Cool 5 minutes, remove. Yield 12 muffins.

DOMESTIC DEPARTMENT

RHOBY TREADWELL, CO-CHAIRMAN

55 County Rd, Acton, ME 04001 - (207) 632-2353

HANNAH PHILLIPS, CO-CHAIRMAN

1813 Milton Mills Road, Acton, Maine 04001 - (207) 636-1025

Entry forms are located at the back of the book.

RULES

1. Articles must be correctly entered by class and division on entry blank. Example: Class 44, Division 1b.
2. Soiled or damaged articles will not be judged or displayed. Items that are designed to be hung, should have a hanger with them.
3. Articles for exhibit should have been finished within the past 12 months.
4. The opinion of the judges must be final. Judgment will be determined on general appearance, beauty of design, workmanship, and usefulness of articles.
5. Note: A special prize will be given MAN OR WOMAN OVER 70 for an unusual exhibit. If over 70, it must be stated on the entry.
6. Articles for sale are eligible for prize money, if left until the end of the fair. Show price of all articles for sale on entry blank. Also place a tag with the price on each article.
7. Entries will be accepted on Tuesday from 9 AM to 8 PM and on Wednesday from 9 AM to Noon.
8. Articles must be left on display until 6:00 PM. Sunday, but they cannot be taken by the exhibitor until 7:00 PM. Many exhibitors bring several articles, thus the personnel need the extra time to collect and ready them for pick-up.
9. Exhibits will be accepted from residents of York County only.
10. Although the Association takes special precaution for the safety of all exhibits after they are placed on exhibition, it will not be responsible for any loss or damage that may occur either to or by them.

Meetings September-June: Always welcoming new members!

Third Saturday of each month 9:30am-12:30pm

Sable Lodge Retirement Community

***** EMAIL AHEAD TO CONFIRM LOCATION *****

74 Running Hill Rd, South Portland, ME ~ Craft Room 2nd floor

9:30 Set Up

10:00 Various Programs, Business Meeting, Show & Tell

12:30 Bring Your Own Lunch or eat at Sable Lodge Cafe

All fiber arts & artists welcome!

Also visit us at these summer events:

August: Annual Acton Fair Opening Day Demo

September: Arundel Heritage Days

FMI: Jayne jhpf@maine.rr.com



The Southern Maine Guild of Spinners and Weavers

HOME COOKED FOOD ~ CLASS 42 A

No commercial mixes allowed • Children under 11 years old

DIVISION

	1st	2nd	3rd
1. Best 6 yeast rolls	\$4.00	\$3.00	\$2.00
2. Best yeast bread	Premiums for Division 1-5		
3. Best 6 muffins			
4. Best frosted cake (no decorations)			
5. Best 6 cookies			

HOME CANNED FOOD ~ CLASS 42 B

Children under 11 years old

DIVISION

	1st	2nd	3rd
6. Best single jar canned fruit	\$5.00	\$4.00	\$3.00
7. Best single jar canned vegetables	Premiums for division 6-9		
8. Best single jar canned pickles			
9. Best single jar jelly, or conserve, or marmalade			

HANDICRAFTS ~ CLASS 42 C

Children under 11 years old

DIVISION

	1st	2nd	3rd
10. Knitted Article	\$6.00	\$4.00	\$3.00
11. Crocheted Article	Premiums for division 10-14		
12. Afghan - Any Stitch			
13. Quilted Article			
14. Embroidered Article			
15. Handcrafts			
a. Metal	\$4.00	\$3.00	\$2.00
b. Leather	Premiums for division 15a-e		
c. Wood			
d. Stuffed Toys			
e. Paper craft			
e. Other			

HOME COOKED FOOD ~ CLASS 43 A

No commercial mixes allowed • Youth 11-15 years old

DIVISION

	1st	2nd	3rd
16. Best 6 yeast rolls	\$4.00	\$3.00	\$2.00
17. Best yeast bread	Premiums for division 16-21		
18. Best 6 muffins			
19. Best frosted cake (no decorations)			
20. Best 6 cookies			
21. Best 6 decorated cookies			

HOME CANNED FOOD CLASS 43 B

DIVISION

Youth 11-15 years old

	1st	2nd	3rd
1. Best collection canned fruits, 3 kinds	\$5.00	\$4.00	\$3.00
2. Best collection canned vegetables, 3 kinds	Premiums for division 1-4		
3. Best collection pickles, 3 kinds			
4. Best collection jellies, conserves, marmalades 3 kinds			

HANDICRAFTS CLASS 43 C

Youth 11-15 years old

DIVISION

	1st	2nd	3rd
5. a. Knitted Sweaters	\$5.00	\$3.00	\$2.50
b. Knitted - Other	\$5.00	\$3.00	\$2.50
6. a. Crocheted - Sweaters	\$5.00	\$3.00	\$2.50
b. Crocheted - Other	\$5.00	\$3.00	\$2.50
7. Afghans - Any Stitch	\$5.00	\$3.00	\$2.50
8. Best Embroidered Article	\$3.00	\$2.50	\$1.75
9. Best Crewel Embroidery	\$3.00	\$2.50	\$1.75
10. Clothing	\$5.00	\$3.00	\$1.75
11. Handcrafts			
a. Metal	\$2.50	\$1.75	\$1.50
b. Leather	\$2.50	\$1.75	\$1.50
c. Wood	\$2.50	\$1.75	\$1.50
d. Glass	\$2.50	\$1.75	\$1.50
e. Stuffed Toys	\$2.50	\$1.75	\$1.50
f. Papercraft	\$2.50	\$1.75	\$1.50
g. Other	\$2.50	\$1.75	\$1.50
12. Miscellaneous Needlework	\$3.00	\$2.50	\$1.75
13. Quilts			
a. Quilted	\$5.00	\$3.00	\$1.75
b. Tacked	\$5.00	\$3.00	\$1.75
14. Other	\$5.00	\$3.00	\$1.75

Make it with Mixes

Now you can use a mix to make that special treat!

DIVISION

	1st	2nd	3rd
1. Children 5-11 years ~ 5 Sugar Cookies	\$2.75	\$2.50	\$2.25
2. Youth 12-16 years ~ 5 Brownies	\$2.75	\$2.50	\$2.25
3. Adult 17 & Over ~ 1 Quick Bread	\$2.75	\$2.50	\$2.25



Submit all entries on a disposable container.
Must provide packaging for mix and copy of recipe if different from package.

Entries will be accepted on Tuesday from 9AM to 8 PM and on Wednesday from 9AM to Noon.

HOME COOKED FOOD

No commercial mixes allowed • Adults 16 years and over

CLASS 44 A

DIVISION

	1st	2nd	3rd
1. Best 6 yeast rolls	\$5.00	\$4.00	\$3.00
2. Best yeast bread			
3. Best brown bread			
4. Best quick bread, no prepared mixes. Use standard sized bread pad			
5. Best 6 muffins			
6. Best cake			
7. Best decorated cake			
8. Best 6 decorated cupcakes			
9. Best 6 cookies			
10. Best 6 decorated cookies			
11. Best 6 doughnuts			
12. Best 1 crust pie			
13. Best 2 crust pie			
14. Other home cooked food			
15. Fudge and Candy			

Premiums for division 1-15

HOME CANNED FOOD

DIVISION Adults 16 years and over ~ CLASS 44 B

	1st	2nd	3rd
16. Best collection canned fruits, 3 kinds	\$7.00	\$5.00	\$3.00
17. Best collection canned vegetables, 3 kinds	\$7.00	\$5.00	\$3.00
18. Best collection jellies, conserves & marmalade one of each	\$7.00	\$5.00	\$3.00
19. Featured: <u>Marinated Whole Mushrooms</u> , 2 jars – see page 49 for recipe	\$10.00	\$8.00	\$6.00
20. Best collection pickles, 3 kinds	\$7.00	\$5.00	\$3.00
21. Best maple syrup, 1 quart in glass	\$6.00	\$5.00	\$4.00
22. Best collection canned relishes, 3 kinds	\$7.00	\$5.00	\$3.00
23. Best collection canned tomatoes, 3 kinds	\$7.00	\$5.00	\$3.00

HANDICRAFTS

Adults 16 years and over ~ KNITTING CLASS 44 C

DIVISION

	1st	2nd	3rd
1. a. Knitted Sweaters - Plain	\$8.00	\$6.00	\$4.00
b. Knitted Sweaters - Novelty Stitch			
c. Knitted Sweaters - Pattern with more than one color			
d. Knitted Sweaters - Slip-on, no sleeves			
e. Knitted Dresses			
f. Knitted Vests	\$4.00	\$3.00	\$2.00
g. Knitted Mittens			
h. Knitted Hose			
i. Knitted Caps			
j. Hats and Mitten Set			
k. Mittens & Scarf Set			
l. Hat & Scarf Set			
m. 3 piece set: Hat, Scarf, Mittens or Gloves			
n. Knitted Gloves			
o. Knitted Slippers			
p. Knitted Tablecloth	\$8.00	\$6.00	\$4.00
q. Knitted Doll Clothes	\$4.00	\$3.00	\$2.00
r. Knitted Other	\$4.00	\$3.00	\$2.00

Premiums for division 1a-1e

Premiums for division 1f-1o

HANDICRAFTS CON'T

Adults 16 years and over

DIVISION

CROCHETING

	1st	2nd	3rd
2. a. Crocheted Sweater - Plain	\$8.00	\$6.00	\$4.00
b. Crocheted Sweater - Novelty Stitch	Premiums for Division 2a-2e		
c. Crocheted Sweater - Pattern with more than one color			
d. Crocheted Sweater - Slip-on, no sleeves			
e. Crocheted Dresses			
f. Crocheted Vests	\$4.00	\$3.00	\$2.00
g. Crocheted Mittens	Premiums for division 2f-2o		
h. Crocheted Hose			
i. Crocheted Caps			
j. Hat and Mitten Set			
k. Mittens & Scarf Set			
l. Hat & Scarf Set			
m. 3 piece set, Hat, Scarf, Mittens			
n. Gloves			
o. Slippers			
p. Tablecloth	\$8.00	\$6.00	\$4.00
q. Doll Clothes	\$4.00	\$3.00	\$2.00
r. Others	\$4.00	\$3.00	\$2.00

AFGHANS

3. a. Knitted	\$12.00	\$8.00	\$6.00
b. Crocheted	\$12.00	\$8.00	\$6.00
c. Hairpin	\$9.00	\$7.00	\$5.00
d. Other	\$9.00	\$7.00	\$5.00

BEST ARTICLE

4. a. Embroidered (other than pillow slips)	\$5.00	\$4.00	\$3.00
b. Embroidered Pillow Slips	Premiums for division 4A-4f		
c. Tablecloths			
d. Crocheted			
e. Cut Work			
f. Tatted			
g. 3 Handkerchiefs	\$4.00	\$3.00	\$2.00
h. Others	Premiums for division 4g-6		
5. Crewel Embroidery (articles not included in other division)			
6. Needlepoint (articles not included in other division)			

PILLOWS

7. a. Crewel Embroidery	\$5.00	\$4.00	\$3.00
b. Needlepoint	Premiums for division 7a-7g		
c. Hairpin			
d. Applique			
e. Crocheted			
f. Knitted			
g. Other			

DIVISION

PICTURES

8. a. Crewel Embroidery
- b. Needlepoint
- c. Liquid Embroidery
- d. 3 dimensional
- e. Counted Cross Stitch
- f. Pressed Flowers
- g. Wall Hanging
- h. Others

1st	2nd	3rd
\$6.00	\$4.00	\$2.00
Premiums for division 8a-8h		

BAGS

9. a. Crewel Embroidery
- b. Needlepoint
- c. Hairpin
- d. Crocheted
- e. Knitted
- f. Others

\$5.00	\$4.00	\$3.00
Premiums for division 9a-9f		

QUILTS

10. a. Patchwork, quilted - machine
- b. Patchwork, quilted - hand
- c. Patchwork, tacked
- d. Appliqued
- e. Crib size, baby, lap; best of all kinds
- f. **Featured Pattern "Friendship Quilt"**

\$12.00	\$8.00	\$5.00
Premiums for division 10a-11e		

(Next year's featured pattern will be "Mini Quilt" size 25"x25")

BEDSPREADS

11. a. Embroidered
- b. Knitted
- c. Crocheted
- d. Appliqued
- e. Other

RUGS

12. a. Braided
- b. Hooked and Drawn
- c. Latch Hook
- d. Chair, seats, best of all kinds
- e. Others

\$12.00	\$10.00	\$8.00
\$12.00	\$10.00	\$8.00
\$12.00	\$10.00	\$8.00
\$7.00	\$5.00	\$3.00
\$7.00	\$5.00	\$3.00

STOLES AND SCARFS

13. a. Crocheted
- b. Knitted
- c. Hairpin Lace
- d. Ponchos
- e. Capes
- f. Others

\$4.00	\$3.00	\$2.00
Premiums for division 13a-13f		

DIVISION INFANT WEAR

Adults 16 years and over

1 st	2 nd	3 rd
\$5.00	\$4.00	\$3.00
Premiums for division 14-15		

14. a. Carriage robe
- b. Set, 3 pieces
- c. Dress
- d. Jacket
- e. Bonnet
- f. Booties
- g. Other

CHILDREN'S WEAR

15. a. Dresses
- b. Jackets
- c. Pants
- d. Tops
- e. Others

DOILIES (under 14" in diameter)

16. a. Knitted
- b. Crocheted
- c. Tatted
- d. Cut-work
- e. Embroidered

\$4.00	\$3.00	\$2.00
Premiums for division 16a-e		

CENTERPIECES (14" and over in diameter)

17. a. Knitted
- b. Crocheted
- c. Tatted
- d. Cut-work
- e. Embroidered
- f. Others

\$5.00	\$4.00	\$3.00
Premiums for division 17-18		

HANDCRAFT

18. a. Metalcraft
- b. Leathercraft
- c. Glasscraft
- d. Beadcraft
- e. Macrame
- f. Stuffed Toys
- g. Models - Plastic
- h. Models - Metal
- i. Dolls
- j. Plastic canvas
- k. Foamcraft
- l. Plastic craft
- m. Silks
- n. Others

CLOTHING

19. a. Suits
- b. Pants
- c. Dresses
- d. Coats
- e. Jackets
- f. Aprons
- g. Skirts
- h. Blouses, Shirts, Tops
- i. Costumes
- j. Other

\$9.00	\$7.00	\$5.00
Premium for division 19a-19e		

\$4.00	\$3.00	\$2.00
Premiums for division 19f-19j		

DIVISION

1st 2nd 3rd

MISCELLANEOUS NEEDLEWORK

20. a. Huck-a-buck or Swedish Darning	\$5.00	\$4.00	\$3.00
c. Felting	Premiums for division 20-21c		
b. Others			

WEAVING

21. a. Towels			
b. Table runners			
c. Scarves			
d. Tablecloth	\$8.00	\$6.00	\$4.00
e. Bedcovers	\$9.00	\$7.00	\$5.00
f. Rugs	\$9.00	\$7.00	\$5.00
g. Pillows	\$5.00	\$3.00	\$2.00
h. Clothing	\$8.00	\$6.00	\$4.00
i. Other	\$4.00	\$3.00	\$2.00

TATTING

22. a. Doilies	\$5.00	\$4.00	\$3.00
b. Centerpieces	\$5.00	\$4.00	\$3.00
c. 3 handkerchiefs	\$4.00	\$3.00	\$2.00
d. Pillowcase Edging	\$5.00	\$4.00	\$3.00
e. Other	\$4.00	\$3.00	\$2.00

PAPER CRAFT

23. a. Single Scrap Book Page	\$3.00	\$2.00	\$1.00
b. Hand Made Greeting Cards	\$3.00	\$2.00	\$1.00

BASKETS

24. a. Round Bottom	\$5.00	\$4.00	\$3.00
b. Square Bottom	Premiums for division 24a-f		
c. Oval Bottom			
d. Rectangular Bottom			
e. Egg Basket			
f. Other			

WOODCRAFT

25. a. Small Items	\$4.00	\$3.00	\$2.00
b. Large Items	\$5.00	\$4.00	\$3.00
c. Carving	\$7.00	\$5.00	\$3.00

JEWELRY

26. a. Necklace	\$4.00	\$3.00	\$2.00
b. Earrings	Premiums for division 26a-e		
c. Bracelets			
d. Sets			
e. Other			

ARTICLES MADE FROM HOME SPUN FIBERS

27. a. Knitting	\$6.00	\$4.00	\$3.00
b. Crocheting	Premiums for division 27a-d		
c. Skein of yarn			
d. Other			

WOMEN'S SKILLET THROW

ELLEN BURKE, SUPERINTENDENT

PO Box 7, Lebanon 04027 (207) 457-1018

STEPHANIE HAGENBUCH, ASSISTANT

Saturday following the Parade
on Track in front of grandstand

Sponsored by: Springvale Hardware

Lot	Description
1.	18 thru 29 years old
2.	30 thru 45
3.	46 thru 64
4.	65 & up

Ribbons to six places; Skillet Trophy and \$25 to winners of each lot. Grand Champion Trophy and \$50 awarded to the overall winner. Opportunities for Youth girls to try throwing a skillet will be held after the Women's competition.

RULES:

1. Open to the world's women.
2. Skillet will be provided by the fair.
3. Skillet used is custom made of steel.
4. Throw will be straight out on the course. Only underhand throws.

Distance off center line will be subtracted from distance thrown.

5. No practice throws allowed.
6. One throw per contestant.
7. Crossing foul line will result in disqualification.
8. In the finals - two throws per contestant - best of 2.
9. Registration begins at 10:30 on track next to grandstand



2nd Annual Keg Toss



Located on the Truck and Tractor pulling track
Approximately 4:30 during the truck pull

Robert Clock, Superintendent
84 Brock Rd Lyman, ME 04002
Roxanne Bumford Assistant 207-457-2117

Rules:

1. Open to men age 18 & older
2. Must sign up prior to the pull. Signs ups will be at starting 2:30PM Saturday
3. Must keep your feet behind the line on the track when throwing
4. The keg must stay in between the barriers
5. Measurements will be taken by the judges and all results are final

Cash prizes:

1st \$100.00, 2nd 75.00 and 3rd \$50.00

Keg and cash prizes are provided by: Iron Tails Saloon Acton Maine





A FAMILY OWNED BUSINESS SINCE 1969
We Offer Dependable Service with a Fleet Of
Trucks to Serve You

- Commercial & Residential Pumping
- Complete Septic Tank Service
- Frozen Sewer Lines Cleared
- Grease Trap Maintenance
- Catch Basin Cleaning
- Hydro Excavation
- High Pressure Jetting
- Septic Pump Replacement
- Septic Tanks, Sewer Lines & Leach
- Fields Installed

Taylor Nest
985-2581

www.nestseptic.com

Video Pipe Inspection Camera
Septic System Financing Available

2 BOULDER DRIVE, KENNEBUNK, MAINE
Your Only Complete Septic Service Company
Ask About Our Neighborhood &
Senior Citizen Discounts

HONEY CLASS 62

Entries will be accepted Tuesday 9:00 AM - 8:00 PM and Wednesday 9:00 AM - Noon.

Classic jars accepted.

DIVISION 1: COMB HONEY

- a. 3-Round comb with clear covers on both sides
- b. 3-Cut comb 4" square in clear box
- c. 1-Frame of extracting honey

1st	2nd	3rd
\$4.00	\$3.00	\$2.00
Premiums for all divisions		

DIVISION 2: CREAMED & LIQUID HONEY

- a. 3-One 1b. jars of creamed honey in glass wide mouth jar.
- b. 3-One 1b. jars of light honey in queen line glass jar.
- c. 3-One 1b. jars of light amber honey in queen line glass jar.
- d. 3-One 1b. jars of amber honey in queen line glass jar.
- e. 3-One 1b. jars of dark honey in queen line glass jar.

DIVISION 3: PRODUCTS OF THE HIVE

- a. Display of honey various types and flavors
- b. Display of various products of the hive

ART DEPARTMENT CLASS 45

JENNIE BRYANT - SUPERINTENDANT

PO Box 22, Springvale, ME 04083

RULES

- Any amateur artist from York County may exhibit one entry in each division.
- All entries must be labeled on back showing name, mailing address, medium, title and price (if for sale).
- **Articles will not be accepted unless mounted, matted or framed, with wire or suitable hanger securely attached. PLEASE!**
- No articles accepted except as specified in this department.
- Entries will be accepted Tuesday 9:00 AM - 8:00 PM and Wednesday 9:00 AM - Noon.
- The society will not be responsible for any loss or damage that may occur either to or by them.
- Six dollars (\$6.00) will be awarded for the best of show for adults age 16 and over in division 1-3.
- Five dollars (\$5.00) will be awarded for the best of show for juniors under age 16 in divisions 4 & 5.
- All exhibits must remain in place until 6:00 PM Sunday and be picked up by 8:00 PM. We cannot be responsible for exhibits left after 8:00 PM.

DIVISION

ADULT PAINTING & DRAWING OIL PAINTING

	1st	2nd	3rd
1. a. Landscape	\$3.50	\$3.00	\$1.25
b. Seascape	\$3.50	\$3.00	\$1.25
c. Still Life	\$3.50	\$3.00	\$1.25
d. Animals	\$3.50	\$3.00	\$1.25
e. People	\$3.50	\$3.00	\$1.25
f. Floral	\$3.50	\$3.00	\$1.25
g. Other	\$3.50	\$3.00	\$1.25

ACRYLIC, WATERCOLOR, PASTEL, PAINTING

2. a. Landscape	\$3.50	\$3.00	\$1.25
b. Seascape	\$3.50	\$3.00	\$1.25
c. Still Life	\$3.50	\$3.00	\$1.25
d. Animals	\$3.50	\$3.00	\$1.25
e. People	\$3.50	\$3.00	\$1.25
f. Floral	\$3.50	\$3.00	\$1.25
g. Other	\$3.50	\$3.00	\$1.25

DIVISION	1st	2nd	3rd
DRAWING - CHARCOAL, PEN INK, CONTE, PENCIL			
3. a. Landscape	\$3.50	\$3.00	\$1.25
b. Seascape	\$3.50	\$3.00	\$1.25
c. Still Life	\$3.50	\$3.00	\$1.25
d. Animals	\$3.50	\$3.00	\$1.25
e. People	\$3.50	\$3.00	\$1.25
f. Floral	\$3.50	\$3.00	\$1.25
g. Other	\$3.50	\$3.00	\$1.25
PAINTING - ANY MEDIUM - JUNIORS (10-16 yrs.)			
4. a. People	\$3.00	\$1.75	\$1.25
b. Nature	\$3.00	\$1.75	\$1.25
c. Other	\$3.00	\$1.75	\$1.25
DRAWING - JUNIORS (10-16 yrs.)			
5. a. People	\$3.00	\$1.75	\$1.25
b. Nature	\$3.00	\$1.75	\$1.25
c. Other	\$3.00	\$1.75	\$1.25
PAINTING & DRAWING - CHILDREN (under 10 yrs.)			
6. a. People	\$1.75	\$1.25	\$1.00
b. Nature	\$1.75	\$1.25	\$1.00
c. Other	\$1.75	\$1.25	\$1.00
PAINT BY NUMBER			
7. a. Adult (over 16 years)	\$3.00	\$1.75	\$1.25
b. Junior (10-15 years)	\$3.00	\$1.75	\$1.25
c. Children (under 10 years)	\$3.00	\$1.75	\$1.25
COLOR PHOTOGRAPHY <i>(must be at least 8 x 10 matted, ready to be hung)</i>			
ADULT (age 16 and over)			
8. a. People	\$3.50	\$3.00	\$1.25
b. Landscape	\$3.50	\$3.00	\$1.25
c. Animal	\$3.50	\$3.00	\$1.25
d. Seascape	\$3.50	\$3.00	\$1.25
e. Floral	\$3.50	\$3.00	\$1.25
f. Other	\$3.50	\$3.00	\$1.25
BLACK & WHITE PHOTOGRAPHY <i>(must be at least 8 x 10 matted, ready to be hung)</i>			
ADULT (age 16 and over)			
9. a. People	\$3.50	\$3.00	\$1.25
b. Landscape	\$3.50	\$3.00	\$1.25
c. Animal	\$3.50	\$3.00	\$1.25
d. Seascape	\$3.50	\$3.00	\$1.25
e. Floral	\$3.50	\$3.00	\$1.25
f. Other	\$3.50	\$3.00	\$1.25

ART DEPARTMENT CON'T

DIVISION	1st	2nd	3rd
COLOR OR BLACK & WHITE PHOTOGRAPHY			
YOUTH (under 16 years)			
10. a. People	\$3.00	\$1.75	\$1.25
b. Landscape	\$3.00	\$1.75	\$1.25
c. Animal	\$3.00	\$1.75	\$1.25
d. Seascape	\$3.00	\$1.75	\$1.25
e. Other	\$3.00	\$1.75	\$1.25
CERAMICS - ADULT (age 16 and over)			
11. a. Pottery & Sculpture	\$3.50	\$3.00	\$1.25
b. Original Design Ceramics	\$3.50	\$3.00	\$1.25
c. Ornamental Ceramics			
i. plaques	\$3.50	\$3.00	\$1.25
ii. nicknacks	\$3.50	\$3.00	\$1.25
iii. other	\$3.50	\$3.00	\$1.25
d. Utilitarian Ceramics			
i. lamps	\$3.50	\$3.00	\$1.25
ii. decanters & steins	\$3.50	\$3.00	\$1.25
iii. clocks	\$3.50	\$3.00	\$1.25
iv. other	\$3.50	\$3.00	\$1.25
CERAMICS - YOUTH (under 16 years)			
12. a. Pottery & Sculpture	\$3.00	\$1.75	\$1.25
b. Original Design Ceramics	\$3.00	\$1.75	\$1.25
c. Ornamental Ceramics (nicknacks, mobiles, etc.)	\$3.00	\$1.75	\$1.25
d. Utilitarian Ceramics (clocks, lamps, dishes, etc.)	\$3.00	\$1.75	\$1.25
PAINTING DECORATION - ADULT (age 16 and over)			
13. a. Metal	\$3.50	\$3.00	\$1.25
b. Wood	\$3.50	\$3.00	\$1.25
c. Glass	\$3.50	\$3.00	\$1.25
d. Other	\$3.50	\$3.00	\$1.25
PAINTING DECORATION - YOUTH (under 16 years)			
14. a. Metal	\$3.00	\$1.75	\$1.25
b. Wood	\$3.00	\$1.75	\$1.25
c. Glass	\$3.00	\$1.75	\$1.25
d. Other	\$3.00	\$1.75	\$1.25
SCRATCH ART			
15. a. Adult (over 16 years)	\$3.00	\$1.75	\$1.25
b. Youth (10 to 15 years)	\$3.00	\$1.75	\$1.25
c. Children (under 10 years)	\$3.00	\$1.75	\$1.25

FLOWER DEPARTMENT
CINDY NORMANDEAU, SUPERINTENDENT
PO Box 798, Acton, ME 04001 • (207) 432-0700
CLASS 46

- Entries will be accepted Tuesday from 9:00 AM to 8:00 PM and Wednesday from 9:00 AM until Noon.
- While due caution is exercised in safeguarding exhibits we cannot assume responsibility for injury or loss.
- Exhibitors must furnish containers. Do not furnish vases of sentimental or monetary value.
- All exhibits must remain in place until 6:00 PM Sunday and be picked up by 8:00 PM.
- We are not responsible for exhibits left after 8:00 o'clock, Sunday.
- More than one entry per division may be exhibited, however only one will be judged.
- Six dollars (\$6.00) will be awarded for the Best of Show in both the artistic arrangements and the horticultural divisions. Five dollars (\$5.00) will be awarded for the Best of Show in the children's division.
- Early entries are welcome, please mail to the Superintendent listed above.

DIVISION

FRESH AND DRIED FLOWERS

- All cut flowers must be from exhibitor's own garden. Arrangements may have greens in them, no artificial materials.

	1st	2nd	3rd
1a. Tea Time arrangement of flowers in a tea cup and saucer	\$4.00	\$3.00	\$2.00
1b. Coffee Time arrangement of flowers in a coffee cup	For all divisions 1A to 18		
2. Tiny Tim arrangement of fresh or dried flowers. No more than 8" tall			
3. Peppermint Candy RED and WHITE fresh flowers in a RED or WHITE container			
4. Potpourri arrangement of colorful flowers in any suitable container			
5. Dump Picking arrangement of fresh or dried flowers in an old container			
6. Arrangement of Annuals in a suitable container			
7. Arrangement of Perennials in a suitable container			
8. Collection of Asters in one container			
9. Collection of Dahlias in one container			
10. Collection of Marigolds 3 varieties in one container			
11. Collection of Petunias mixed colors - in one container			
12. Collection of Snapdragons in one container			
13. Collection of Zinnias in one container			
14. Weddings arrangement of fresh or dried flowers, in a suitable container.			
a. Arrangement			
b. Brides Bouquet			
15. Arrangement of Fresh Flowers with the colors of the season.			
a. Spring			
b. Summer			
c. Fall			
d. Winter			

FLOWER DEPARTMENT CON'T

DIVISION

	1st	2nd	3rd
16. Merry Christmas arrangement of reds/greens, cones/berries, fresh or dried..	\$4.00	\$3.00	\$2.00
a. Centerpiece			
b. Wreath (no more than 16 to 18")			
c. Arrangement in a suitable container			
17. Maine Beautiful arrangement of fresh and/or dried flowers native of Maine with due caution of endangered species			
18. Maine Author arrangement of fresh flowers suggesting the title of the author's book. May have accessories.			
19. Best Bouquet of Glads	\$7.50	\$5.50	\$3.50
20. Best 3 Varieties of Glads in one container	\$4.00	\$3.00	\$2.00
21. Best single Spike of Glads - containers will be supplied	Premiums for division 20-22b		
A. Red - B. Pink - C. Orange - D. Yellow - E. Green - F. Blue			
G. Purple - H. White - I. Bi-color - J. Salmon - K. Orchid			
22a. Adult Whimsey Animals using flowers, fruits or vegetables, No non-organic material			
22b. Fairy Gardens – Must have some organic materials			

HOUSE PLANT DEPARTMENT

Plants shall have been in possession of exhibitors at least three (3) months. Please label each plant with the name of the plant and provide saucers under each pot.

27. Best exhibit of Tuberous Begonias, not less than 5 or more than 8. One plant per pot	\$12.00	\$10.00	\$6.50
28. Best Single Tuberous Begonia (not entered in Div. 32)	\$3.00	\$1.75	\$1.50
29. Best exhibit of African Violets, not less than 5 or more than 8	\$9.00	\$6.50	\$4.00
30. Best Single African Violet (not entered in Div. 34)	\$3.00	\$1.75	\$1.50
31. Best exhibit Cacti 5-8 pots	\$10.00	\$7.50	\$5.00
32. Best Single Cactus	\$3.00	\$1.75	\$1.50
33. Best exhibit house plants, 5-8 pots	\$9.00	\$6.50	\$4.00
34. Best single house plant grown for bloom	\$3.00	\$1.75	\$1.50
35. Best single house plant grown for foliage	\$3.00	\$1.75	\$1.50
36. Best hanging plant grown for bloom	\$3.00	\$1.75	\$1.50
37. Best hanging plant grown for foliage	\$3.00	\$1.75	\$1.50
38. Best specimen of unusual variety	\$3.00	\$1.75	\$1.50
39. Best exhibit Herbs, not less than 5 or more than 8	\$6.50	\$5.00	\$4.00
40. Best single Herb	\$3.00	\$1.75	\$1.50
41. Best Window Box Submit one 8x10 photo only.	\$3.00	\$3.00	\$1.75
42. Best Flower Garden Submit one 8x10 photo only.	\$3.00	\$3.00	\$1.75
43. Dish Garden	\$3.00	\$3.00	\$1.75

DIVISION

1st 2nd 3rd

Children 17 Years Old and Under

44. Whimsy animal faces or places using flowers, fruits or vegetables. No non-organic material.

a. Under 9 years of age

\$3.00 \$1.75 \$1.50

b. 10-14 years of age

Premiums for division 44-51

c. 15-17 years of age

45. House plants for bloom

46. House plants for foliage

47. Dish Garden fresh plants or flowers

48. Best arrangement of flowers of your choice ~ Fresh or Dried

49. Single Cactus

50. Merry Christmas, arrangement of fresh or dried flowers with accessories

51. Other

MISS ACTON FAIR PAGEANT

LAURA BRAGG, CHAIRMAN

June Burke, Assistant Chairman

Sponsored by: Spence & Mathews Insurance

Saturday, August 26, 2023 ~ 7:30 PM.

- Any girl between the ages of 5 - 17 is eligible to enter
- There will be three categories, 5 – 8, 9-12 and 13 - 17.
- Contestants will compete in a talent and evening wear competition at the Acton Fair. A mandatory private interview with the judges will be held on Sunday, August 20th at the Acton Fair grounds at 2:30 pm. All contestants will be participating in an opening number, but will not be judged on opening number.
- Deadline for entering is August 13th.
- FMI Contact Laura Bragg (207) 432-0777, lbragg@metrocast.net

Winners receive: Crown, Sash, Trophy, Flowers and Cash Prize

Applications available online at www.actonfair.net



Edward Jones®



Sean Dumont, AAMS™

Financial Advisor

906 Main St Suite A
Po Box 1835
Sanford, ME 04073
Bus. 207-490-0414 • TF 877-839-0414
Fax 866-462-4259

sean.dumont@edwardjones.com
edwardjones.com/sean-dumont

WELCOME TO THE BEER GARDEN



Come on in

**Serving: Thursday, Friday &
Saturday 11am-9pm
Sunday 11am-6pm**

Superintendent ~ Randy Pelletier

4-H CLUBS & INDIVIDUAL PROJECTS IN YORK COUNTY

ERIN MCDONALD 4-H PROGRAM COMMUNITY EDUCATOR

15 Oak St., Suite 302, Springvale, Maine 04083 • (207) 324-2814 - (800) 287-1535

CLASS 47

- ALL EXHIBITS ARE DUE IN THE BUILDING ON TUESDAY - FROM 1:00 - 7:00 P.M.
- Exhibitors will have from 6:00 to 7:00 P.M. on Sunday to remove their articles and then the building will be closed.
- Although the Association takes special precautions for the safety of all exhibits after they are placed on exhibition, it will not be responsible for any loss or damage that may occur either to or by them.
- 4-H exhibits will be accepted only from 4-H members in York County, or 4-H members belonging to clubs or groups in York County.
- No premiums will be awarded unless projects are completed on time and meet minimum requirements.
- No premiums will be given to anyone removing articles including livestock before 6:00 P.M. on Sunday without permission of the superintendent.
- **PREMIUMS FOR HALL EXHIBITS:**

1st \$3.00	2nd \$2.00	3rd \$1.75
-------------------	-------------------	-------------------
- **4-H Demonstrations in 4-H Hall**

\$2.00 each

- The Danish System of Scoring will be used for all 4-H Exhibits.
- Articles for exhibits should have been completed within the past 12 months.
- **SPECIAL NOTE: ALL 4-H HALL EXHIBITS MUST BE RECORDED ON THE BLUE EXHIBIT FORM BY AUGUST 1 IN THE EXTENSION OFFICE: We will not accept projects after August 1.**
- **SPECIAL REQUIREMENTS** - ALL articles must be handmade by member, NO KITS. NO PAINT BY NUMBER, NO PRE-STAMPED PATTERNS OR EMBOSSED ITEMS.
- Beginner category – for members in their first year of a project. Cannot repeat!
- Unless specifically designated otherwise, the exhibits may be an article, notebook, creative exhibit or a 22" x 28" poster. Find guidelines for 4-H Hall exhibits on York County 4-H website or contact 4-H office.

4-H ONE CENTRAL THEME CLUB EXHIBIT

CLASS 48A

The One Theme Exhibit is open to each 4-H club (not individual members) who would like to display a project around a single theme. The exhibit will be judged on: theme, title, appearance, educational value and participation. The exhibit should educate the public about 4-H. Any of the project areas open to 4-H are permitted.

PREMIUMS

BLUE	RED	WHITE
\$20.00	18.00	\$15.00

SPECIAL INDIVIDUAL EXHIBIT

CLASS 48B

This exhibit is a chance for 4-H members to display a full-year's work in one particular project.

Example: member could display items from the sewing project made between October of previous year and current fair. Must exhibit at least two items.

PREMIUMS

BLUE	RED	WHITE
\$7.00	\$5.00	\$3.00

— AGRICULTURE EDUCATION EXHIBIT —

CLASS 48C

Any 4-H Member enrolled with an animal project may create an educational exhibit about an animal. If the 4-H member is showing an animal at Acton Fair the exhibit may be hung up near the animal in the barn if space permits. If the 4-H member is not showing at the fair but would still like to create an educational exhibit about an animal, a special section in the 4-H Exhibit Hall will be designated for Agricultural Educational Exhibits.

The exhibits should be educational, interactive, possible hands on display. The goal of this category is to teach the public about the studied animal. Pertinent information should be included with your exhibit. Poster size 22"x28".

PREMIUMS

BLUE	RED	WHITE
\$12.00	\$9.00	\$7.00

— 4-H LIVESTOCK —

General Regulations for Beef, Dairy, Working Steers, Horses, Sheep, Goats, Llamas, Alpacas, Rabbits, Cavies and Poultry.

All entries must be received by the fair superintendent by August 1st

1. All 4-H livestock exhibitors must fill out one entry form for open classes and one for 4-H classes. Find forms in the back of this book. Send both to: Kathy Haley, 639 Cape Rd, Limington, ME 04049. A certificate of \$1,000,000.00 liability insurance must accompany the open entry form. **DO NOT** send the certificate of insurance to the extension office.
2. All 4-H Beef and Dairy animals must be stalled in the 4-H barn. NO EXCEPTIONS.
 - a. All registered animals must be registered in the 4-H member's name.
 - b. Leased animals must have lease forms.
3. All animals, except poultry, rabbits and cavies will be identified by an ear tag, tattoo number or registration number and be recorded in the Extension Office by June 30. All exhibitors must present embossed animal approval form.
4. Danish system of scoring will be used for all exhibits
5. Entries must be the work of the current 4-H year.
6. All animals including working steers, must be on the fairgrounds by 8:30 A.M. Thursday and remain until 6:00 PM Sunday in order to receive premium checks.
7. All 4-H exhibitors must show in the appropriate 4-H fitting and showmanship classes to be eligible for Premiums, this includes rabbits and poultry.
8. Members must show their own animal unless they own 2 in a class then they can have another 4-H member to help.
9. Exhibitors are required to wear the appropriate 4-H clothes. That includes clean and neat white or colored pants, white collared button-down shirt. No jeans, sneakers, hats, or clothing with farm names or other advertising allowed.
10. Exhibitors are required to participate in the parade on Saturday.
11. No one will be allowed to sleep in the 4-H or sheep barn without permission from the barn superintendents.
12. No late entry forms will be accepted during the show.
13. CODE OF CONDUCT: 4-H members shall show respect for the property and facilities used during the fair. 4-H members shall not use or possess alcoholic beverages nor illicit drugs. If a problem arises, parents will be notified.
14. Beef and Dairy members may not exhibit more than 2 animals in any one class, Senior Members may not show more than a total of 5 animals, Intermediate members may not show more than a total of 4 animals, and junior members may not show more than a total 3 animals.
15. All York County 4-H Members must be re-enrolled in 4-H prior to January 1st of the current year, to be eligible to show livestock at Acton Fair. April 1st for new members.
16. Open to youth who belong to Maine and New Hampshire County Clubs.

4-H BEEF SHOWMANSHIP

The 4-H Beef Showmanship Contest will begin at 10:00 AM Thursday immediately followed by the Market Steer Show. Judging of Open and 4-H breed classes will follow the Market Steer Show.

- ALL LIVESTOCK will be inspected by the Veterinarian on site upon arrival prior to unloading.
- All exhibitors must present embossed animal approval form.

DIVISION	BLUE	RED	WHITE
1. Senior – Ages 14-18	\$15.00	\$12.00	\$10.00
2. Intermediate – Ages 12-13	\$15.00	\$12.00	\$10.00
3. Junior - Ages 9-11	\$15.00	\$12.00	\$10.00

4-H MARKET STEERS CLASS 49

- Thursday - 10:00 A.M.
- Entries will be open to 4-H members in all Maine and New Hampshire County clubs.
- All entries must be received by fair superintendent by August 1st.
- Only market steers raised under the rules of the 4-H state project will be allowed to show in this class.
- If 6 or more steers are entered, the show will be divided in two divisions.
- Steers should be weighed Thursday before the show.

DIVISION	BLUE	RED	WHITE
4. Heavy	\$25.00	\$21.00	\$18.00
5. Light	\$25.00	\$21.00	\$18.00

4-H BEEF FEMALES

CLASS 50 Sponsored by Roux's Farm LLC

- Thursday, following the Market Steer Show.
- Entries will be open to 4-H members in all Maine and New Hampshire County clubs.
- All entries must be received by fair superintendent by August 1st.
- All exhibitors must present embossed animal approval form.
- All breeds will be shown together.
- A champion and reserve champion 4-H beef female will be selected from each breed from the animals standing first in the blue group from each division.

DIVISION	BLUE	RED	WHITE
1. Junior Calf, born between Jan. 1, 2023 and April 30, 2023	\$16.00	\$14.00	\$12.00
2. Senior Calf, born between Sept. 1, 2022 and Dec. 31, 2022	\$16.00	\$14.00	\$12.00
3. Summer Yearling, born between May 1, 2022 and Aug. 31, 2022	\$16.00	\$14.00	\$12.00
4. Junior Yearling, born between Jan. 1, 2022 and April 30, 2022	\$16.00	\$14.00	\$12.00
5. Senior Yearling, born between Sept. 1, 2021 and Dec. 31, 2021	\$16.00	\$14.00	\$12.00
6. 2 Year Old, born between Sept. 1, 2020 and Aug. 31, 2021	\$16.00	\$14.00	\$12.00
7. Aged cow, born before Sept. 1, 2020	\$16.00	\$14.00	\$12.00
8. Grand Champion Female.		Rosette	
9. Reserve Grand Champion Female.		Rosette	

4-H SHEEP PROGRAM

CLASS 51

- Saturday - following the 4-H goat show
- All animals must have been recorded in the Extension Office by June 30 in order to be shown.
- Purebred and Grade animals may compete. All rams must be registered and the registration must be on the grounds if called for.
- All entries must be received by fair superintendent by August 1st.
- All exhibitors must present embossed animal approval form.
- Sheep must be on the Fair Grounds by 8:30 AM, Thursday, and remain until 6:00 PM Sunday.
- Two entries per division, per exhibitor may be shown, except in group classes one entry per exhibitor.
- The 4-H Sheep program will start following the goat show with the Fitting and Showmanship Division.
- The Fitting and Showmanship of animals is the responsibility of the contestant and should be an example of their ability. The judge may ask if the contestant has done their own fitting.
- All 4-Hers must clean their own pens before they leave on Sunday.
- Entries will be open to 4-H members in All Maine and New Hampshire County clubs.
- Cloverbuds (5-8) are limited to one lamb
- ALL LIVESTOCK will be inspected by the Veterinarian on site upon arrival prior to unloading.

DIVISION

Fitting & Showmanship

	1st	2nd	3rd
a. Seniors – Ages 14-18	\$15.00	\$12.00	\$10.00
b. Intermediates – Ages 12-13	\$15.00	\$12.00	\$10.00
c. Juniors – Ages 9-11	\$15.00	\$12.00	\$10.00
d. Clover Buds – 5-8			
1. Fall Ram Lamb – Sept-Dec	\$7.00	\$6.00	\$5.00
2. Spring Ram Lamb – Jan on	\$7.00	\$6.00	\$5.00
3. Pair of Ram Lambs - from div 1 or 2 (same breed)	\$7.00	\$6.00	\$5.00
4. Champion Ram	ROSETTE		
5. Fall Ewe Lamb- Sept – Dec	\$7.00	\$6.00	\$5.00
6. Spring Ewe Lamb – Jan-on	\$7.00	\$6.00	\$5.00
7. Pair of Ewe Lambs - from div 5 or 6 (same breed)	\$7.00	\$6.00	\$5.00
8. Yearling Ewe, 1 year old & under 2	\$7.00	\$6.00	\$5.00
9. Pair of Yearling Ewes	\$7.00	\$6.00	\$5.00
10. Aged Ewe – only 1 entry per exhibitor	\$7.00	\$6.00	\$5.00
11. Champion Ewe	ROSETTE		
12. Pair – one Yearling Ewe and one ewe lamb from div 5, 6 or 8 (same breed)	\$7.00	\$6.00	\$5.00
13. Flock - 1 ram & 2 ewes, (2 age groups)	\$14.00	\$11.00	\$7.00
14. Bred and Owned – ewe lamb, ram lamb – must own ewe at time of mating	\$7.00	\$6.00	\$5.00
15. Overall Champion Ram	Award to be determined		
16. Overall Champion Ewe	Award to be determined		
17. Market Lamb – Heavy	\$7.00	\$6.00	\$5.00
18. Market Lamb – Medium	\$7.00	\$6.00	\$5.00
19. Market Lamb – Light	\$7.00	\$6.00	\$5.00
20. Champion Market Lamb	ROSETTE		
21. Reserve Champion Market Lamb	ROSETTE		

4-H DAIRY FEMALES

CLASS 54 Sponsored by Roux's Farm LLC

- Friday 9:00 AM
- Entries open to 4-H members in All Maine and New Hampshire County clubs.
- All animals must have been recorded in the Extension Office by June 30, in order to be shown.
- All entries must be received by fair superintendent by August 1st.
- The 4-H Dairy Program will immediately follow the fitting and showmanship class.
- ALL LIVESTOCK will be inspected by the Veterinarian on site upon arrival prior to unloading.

DIVISION

	BLUE	RED	WHITE
a. Seniors - Age 14-18 by Jan. 1	\$15.00	\$12.00	\$10.00
b. Intermediates - Age 12-13	\$15.00	\$12.00	\$10.00
c. Juniors - Age 9-11	\$15.00	\$12.00	\$10.00

Ayrshire, Brown Swiss, Guernsey, Holstein, Jersey, Milking Shorthorn.

1. Junior Heifer Calf born March 1, 2023 or after and over 4 months of age.	\$16.00	\$14.00	\$12.00
2. Intermediate Heifer Calf born Dec. 1, 2022 to Feb. 28, 2023.	\$16.00	\$14.00	\$12.00
3. Senior Heifer Calf born Sept. 1, 2022 to Nov. 30, 2022	\$16.00	\$14.00	\$12.00
4. Summer Yearling Heifer born June 1, 2022 to August 31, 2022	\$16.00	\$14.00	\$12.00
5. Junior Yearling Heifer born Mar. 1, 2022 to May 31, 2022	\$16.00	\$14.00	\$12.00
6. Intermediate Yearling Heifer born Dec. 1, 2021 to Feb. 28, 2022	\$16.00	\$14.00	\$12.00
7. Senior Yearling Heifer born Sept. 1, 2021 to Nov. 30, 2021	\$16.00	\$14.00	\$12.00

8. Junior Champion Dairy Female - winner of division 1-7.	RIBBON		
9. Junior two year old heifer born March 1, 2021 to Aug. 31, 2021	\$16.00	\$14.00	\$12.00
10. Senior two year old heifer born Sept. 1, 2020 to Feb 28, 2021	\$16.00	\$14.00	\$12.00
11. Three year old cow born Sept. 1, 2019 to Aug. 31, 2020	\$16.00	\$14.00	\$12.00
12. Four year old cow born Sept. 1, 2018 to Aug. 31, 2019	\$16.00	\$14.00	\$12.00
13. Aged cow born before Sept. 1, 2018	\$16.00	\$14.00	\$12.00
14. Dry cow - any age.	\$16.00	\$14.00	\$12.00

15. Senior Champion Dairy Female - winner of divisions 9-14	RIBBON		
16. Grand Champion Dairy Female - winner of divisions 8 and 15	ROSETTE		

WATERMELON CARVING CONTEST

THURSDAY AT 1:00, EXHIBITION BUILDING

Bring your own Watermelon ~ carving equipment will be supplied.



3 DIVISIONS

Children 5 to 11 years

Youth 12 to 16 years

Adult 17 & over

PREMIUMS:

1st \$4.00, 2nd \$3.00, 3rd \$2.00

4-H DAIRY GOAT SHOW

CLASS 56

- Saturday - 1:00 PM
- Entries will be open to 4-H members in **All Maine and New Hampshire County clubs.**
- All Goats must be on the grounds by 8:30 AM, Thursday, and remain until 6:00 PM Sunday.
- All animals must be recorded with the Extension Office by June 30. Animal approval forms will be Checked prior to show.
- All entries must be received by fair superintendent by August 1st.
- Only female animals allowed – no wethers.
- All 4-Hers must clean their own pens before they leave on Sunday.
- **ALL LIVESTOCK** will be inspected by the Veterinarian on site upon arrival prior to unloading.

DIVISION	1st	2nd	3rd
4-H Fitting and Showmanship			
a. Seniors - Ages 14-18	\$15.00	\$12.00	\$10.00
b. Intermediates - Ages 12-13	\$15.00	\$12.00	\$10.00
c. Juniors - Ages 9-11	\$15.00	\$12.00	\$10.00
d. Clover Buds - Ages 5-8			

Alpine - Oberhasli - Nubian - Saanen - Lamanha - Toggenberg - Nigerian Dwarf - Recorded Grades

1. Junior Kids - 1 - 12 months	\$5.00	\$4.00	\$2.50
2. Dry Yearlings – over 1 year and under 2 years	\$5.00	\$4.00	\$2.50
3. Milking Yearlings – over 1 year and under 2 years	\$8.00	\$6.00	\$5.00
4. Milkers - 2 and under 3 years	\$8.00	\$6.00	\$5.00
5. Milkers - 3 years or older	\$8.00	\$6.00	\$5.00
6. Grand Champion	ROSETTE		
7. Reserve Grand Champion	ROSETTE		
8. Dam & Daughter, one entry per exhibitor, all breeds combined.	\$10.00	\$7.00	\$6.00
9. Best 3 females any age, 1 must be milker	\$10.00	\$7.00	\$6.00
10. Get of sire, 3 animals any age	\$10.00	\$7.00	\$6.00
11. Best overall Dairy Goat, Chosen from the champions of all breeds	TRO PHY		



W.F. MASON EVAPORATOR CO. LLC

*Maple Syrup
Evaporators and Supplies*

BILL MASON

90 Chapel Street, Porter ME 04068

Phone: 207-625-8089

E-mail: wfmasonevaporator@gmail.com

www.wfmasonwelding.com

4-H RABBIT & CAVY SHOW

DONNALEE ANDREWS, SUPERINTENDENT

366 Newfield Rd, Shapleigh, ME 04076 • (207) 423-5875

CLASS 57

- Rabbits must be in Wednesday between 5:00 and 8:00 PM. Open to all 4-H members in York and Cumberland Counties. Must be registered in the York County Extension Office with a rabbit project.
- Exhibitors may not exhibit more than 1 rabbit or cavy.
- Showmanship clinic starts at 8:00 AM. Sunday.
- All 4-H members with a rabbit project should be at the rabbit barn by 9 AM.
- All entries will be judged using the Danish System of judging.

DIVISION	1st	2nd	3rd
1. Showmanship			
a. Seniors – Ages 14-18	\$3.00	\$1.75	\$1.25
b. Intermediates – Ages 12-13	\$3.00	\$1.75	\$1.25
c. Juniors – Ages 9-11	\$3.00	\$1.75	\$1.25
d. Clover Buds – Ages 5-8			
2. Fun Class-Bring a costume for your rabbit & Cavy			
a. Senior	\$3.00	\$1.75	\$1.25
b. Intermediate	\$3.00	\$1.75	\$1.25
c. Junior member	\$3.00	\$1.75	\$1.25
d. Clover Buds			
3. Breed classes (to be determined after entries have been received)	\$3.00	\$1.75	\$1.25
4. Best of Show (for Rabbits & Cavies)	\$3.00	\$1.75	\$1.25
5. Breed Identification (youth will be given 3 or 4 rabbits or cavies to identify according to breed characteristics.)			
a. Senior member	\$3.00	\$1.75	\$1.25
b. Intermediate member	\$3.00	\$1.75	\$1.25
c. Junior member	\$3.00	\$1.75	\$1.25
6. Rabbit & cavy judging contest. 4-H members will do the judging.			
a. Senior member	\$3.00	\$1.75	\$1.25
b. Intermediate member	\$3.00	\$1.75	\$1.25
c. Junior member	\$3.00	\$1.75	\$1.25

4-H HERDSMANSHIP CONTEST

CLASS 53

- All 4-H members exhibiting in the 4-H beef, dairy, working steers, sheep, goat, rabbit and poultry shows will participate in the herdsman contest which will be held during the entire length of the fair.
- Members are expected to assume responsibility for their animals.
- Members will be judged on neatness and care of animals, show box, attitude, cooperation, and participation in the parade and the quiz bowl.
- All 4-H livestock members must clean their pens and tie areas before they leave, or Herdsmanship premiums will be withheld.

DIVISION	BLUE	RED	WHITE
5. Beef and Dairy	\$12.00	\$10.00	\$7.00
6. Sheep, Goat and Swine	\$7.00	\$6.00	\$5.00
7. Rabbits, Cavies and Poultry	\$3.00	\$2.50	\$2.00

4-H YOUTH POULTRY

NATHAN COLE - SUPERINTENDENT

566 Hooper Rd, Shapleigh, ME 04076 • (207) 641-5253

CLASS 58

- All Poultry should be checked in by 8:30 A.M. Thursday. No poultry are to be unloaded until the superintendent has received a current copy of a negative pullorum test.
- Each exhibitor is allowed to exhibit two birds. However, this is contingent on space, if we have too many entries we may limit space to one cage per exhibitor.
- Entries must be accompanied by copies of current Maine Livestock Liability Insurance and pullorum free certificate. Entries will be returned if both documents do not accompany entries.
- Entries are to remain on the fairgrounds until Sunday at 6:00 pm, unless arrangements have been made with the superintendent or their assistant.
- Exhibitor is expected to feed, water and care for their birds. Animals must have sufficient feed and water available at all times. No feeders or water containers will be provided.
- The Danish system of scoring will be used.
- Judging and Show Friday, at 5:00 pm in livestock show ring.
- Please note: If bringing geese. You must bring your own cage, as the cages provided are not big enough.
- Each exhibitor may enter 5 birds.
- Cloverbuds, will participate in a Cloverbud showmanship clinic. Cloverbuds may bring 2 birds. Cloverbuds cannot participate in classes 2-8 however the judge will look at their birds and offer critiques but they will not be judged.

DIVISION	1st	2nd	3rd
1. Showmanship			
a. Seniors – Ages 14-18	\$3.00	\$2.00	\$1.50
b. Intermediates – Ages 12-13	\$3.00	\$2.00	\$1.50
c. Juniors - Ages 9-11	\$3.00	\$2.00	\$1.50
d. Clover Buds – Ages 5-8			
2. All Large Fowl - clean leg	\$3.00	\$2.00	\$1.50
3. All Large Fowl - feather leg	\$3.00	\$2.00	\$1.50
4. All Bantam Fowl - clean leg	\$3.00	\$2.00	\$1.50
5. All Bantam Fowl - feather leg	\$3.00	\$2.00	\$1.50
6. Waterfowl	\$3.00	\$2.00	\$1.50
7. Best in Show Overall	\$10.00		
8. Reserve Best in Show Overall	\$5.00		



Laser Tag

Friday 3:00 – 9:00 PM and Saturday 3:00 – 9:00 PM

**INDUSTRY
LEADING
TECHNOLOGY**

**LIGHT WEIGHT,
ERGONOMIC, INTUITIVE**

**FEATURE PACKED
ROBUST SOFTWARE**

**BRINGING THE MODERN VIDEO GAME,
TO THE REAL WORLD!**

CUSTOMIZABILITY

**35+ UNIQUE GAME MODES,
INFINITE POSSIBILITIES!**

WWW.LEGIONLASERTAG.COM

OUR PROMISE TO YOU

As a family-owned, and operated business we understand the stress of managing the perfect day! No matter the occasion, no matter the size, the desire to make that special someone's day just a little extra special can take away from enjoying the day with them! Our mission is simple, Stressless, enjoy more! From start to finish you will be dealing with either myself (Shane) the Owner, or my amazing wife (Emily) Co-owner. Together we will work with you in choosing what will be a memorable day you and your loved one will look back on for years to come! No mess, No clean-up, let us run the party for you.

ACTON FAIR ADGA DAIRY GOAT SHOW
ADGA SEPARATELY SANCTIONED JUNIOR AND SENIOR DOE SHOWS
SUNDAY, AUGUST 27, 2023
Acton Fair, Route 109, Acton, ME

JUDGE: Barbara Norcross

SHOW CHAIRPERSON: Lacey Qualey 207-206-9396

Show Sec. TBD – Submit entries to Lacey Qualey 67 Staples Rd, Limington,
04049 or email to qualeyfarm@gmail.com

2023 ADGA RULES SHALL GOVERN, Senior Show First Followed by Junior Show

- Order of breeds are as follows: Nigerian Dwarf, Recorded Grade, AOP, LaMancha, Nubian and Oberhasli. ORDER OF BREEDS IS SUBJECT TO CHANGE
- Advance entry fees: \$5.00 per animal, there are no day of show entries or substitutions. Please make checks payable to Acton Fair Association. We hope to make this new show a fun experience for everyone!
- We are required to leave the fairgrounds clean at the end of the day, please be prepared to clean your area before you leave. There will be limited pens available in the Goat Tent, to reserve pens please contact Lacey Qualey. Please bring your own show pens if you do not reserve a pen bedding will be available.
- All entry fees must be in the hands of the show secretary by August 10th, 2023. Substitutions are allowed.
- Registration or recordation papers must be presented on all animals six (6) months or older. Animals under six (6) months may be shown in an official ADGA show with a stamped duplicate application showing date of receipt in the ADGA office. A stamped duplicate is valid this season per ADGA direction.
- Papers will be checked until 8:30 am. It is requested that all animals be on the grounds by 8:00 am. Judging will start at 9:00am.
- Age base date for animals will be day of show, August 27th, 2023
- Judges decision is final. ADGA Grand Champion or Best of Breed winners must compete for Best in Show or forfeit the leg. Per ME State regulations, no more than two premiums will be awarded per exhibitor in each class. Each doe entered may receive only one premium in individual competition. GCH receives only one premium, either from the age class one, or Champion Challenge. The higher premium of the two will be awarded per ME State regulations.
- Show committee reserves the right to interpret or amend the rules. Neither the Acton Fair Association nor its officers shall be held responsible for any loss, damage or accident to any person or animals or property while on the grounds. All animals entered at owner's risk and animals must be attended at all times. Camping is available on the grounds but arrangements must be made with the fair. Failure to make appropriate arrangements for overnight accommodation with the Fair will result in premium losses.
- HEALTH REGULATIONS: Out of state animals – 2023 Certificate of Veterinary Inspection (Veterinary issued health certificate) required. All goats originating from TB accredited free and Brucellosis classified free status may enter the state of ME without testing. A copy of your valid CVI and Maine Association of Live Stock Exhibitors Insurance card or valid \$1,000,000 liability insurance naming Acton Fair must be submitted with entries. Find information on MALE insurance on page 34.
- ME animals - All goats must originate from non-quarantined herds and be clinically free from all other infectious and communicable diseases. Permanent identification of all animals on the grounds is required (tattoos with registration papers or USDA ear tag).

ACTON FAIR ADGA DAIRY GOAT SHOW

SENIOR DOE SHOW

	ND	RG	AOP	LAM	NUB	TOG
Under 2 Years	1	9	17	25	34	42
2 to 3 years	2	10	18	26	35	43
3 to 5 years	3	11	19	27	36	44
5 years & over	4	12	20	28	37	45

Sr. Grand Champion and Reserve Sr. Grand Champion for each breed after each breed

Champ Challenge	5	13	21	29	38	46
Sr. Get of Sire	6	14	22	30	39	47

Get of Sire consists of 3 does in milk from the same sire, the sire must be named.

One entry per sire per farm/family.

Produce of Dam	7	15	23	31	40	48
----------------	---	----	----	----	----	----

Produce of Dam consists of 2 does in milk from the same dam. Dam must be named. One entry per dam per farm/family

Best 3 Does in Milk	8	16	24	33	41	49
---------------------	---	----	----	----	----	----

Best Doe in Senior Show Trophy

Junior Doe Show Classes

0 to 3 months	58	63	68	73	78	83
3 to 6 months	59	64	69	74	79	84
6 to 12 months	60	65	70	75	80	85
12 to 24 months	61	66	71	76	81	86

Junior Grand champion and Reserve Grand Champion for each breed, after each breed

Jr. Get of Sire	62	67	72	77	82	87
-----------------	----	----	----	----	----	----

Get of Sire consists of 3 doe kids from the same sire, the sire must be named. One entry per dam per farm/family

Best Doe in Junior Show Trophy

	1 st	2 nd	3 rd	4 th
Premiums for Regular Classes	\$10	\$8	\$6	\$4
Premiums for Group Classes	\$25	\$20	\$17	\$15

Submit entry form (**from page 87**), entry fees and copy of MALE or \$1,000,000 liability insurance to: Lacey Qualey 67 Staples Rd, Limington, ME 04049

Forms and fees must be received by show secretary by August 10th, 2023.

Acton Fair ADGA Dairy Goat Show

Senior and Junior Sanctioned Show

Acton Fairgrounds, 550 ME- 109 Acton, ME

August 27, 2023

Exhibitor Name: _____

Phone number: _____

Address: _____

Number of animals: ____ X \$5.00 ____

Can you bring more animals to make sanction? If so what breed?

Class	Breed	Name	Reg. #	D.O.B	Tattoo

We Shop The Rates So You Don't Have To!



Why make 15 calls when one call will give you 15 quotes?

CALL US AT 207-698-1210 TODAY!



www.spenceandmathews.com

4 Sullivan Street, Berwick, ME 03901
(Ph) 800-595-2565 • (Fax) 207-698-4324



OLD HICKORY

— BUILDINGS —

A Tradition of Quality
SINCE 1937

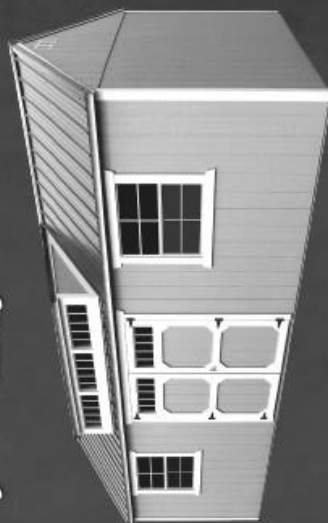

JASON MOULTON & BRANDON MIDDLETON | (603) 841-3447
4 FLAGG ROAD | ROCHESTER, NH

OPEN SHOW LIVESTOCK ENTRY BLANK

FOR BEEF, DAIRY, SHEEP, AND GOATS

Date _____

- Send entries to: Kathy Haley 639, Cape Rd, Limington, ME 04049 with certificate of \$1,000 000.00 Liability insurance.
- Premium checks will be mailed after the fair.
- EACH EXHIBITOR IS LIMITED TO 12 HEAD IN BEEF AND DAIRY SHOWS.

[illegible]

GROUP CLASSES

[illegible]

EXHIBITORS NAME_____

MAILING ADDRESS _____ TOWN _____

STATE _____ ZIP _____ PHONE# _____

SIGNATURE _____ PLEASE PRINT NAME _____

IF YOU PLAN TO BRING A CAMPER, PLEASE SEE PAGE 15 of premium book.

ARE THESE 4-H ANIMALS ☐ NO ☐ YES IF YES, HOW MANY? _____

4-H LIVESTOCK ENTRY BLANK

PLEASE CIRCLE THE SPECIES FOR THIS ENTRY - PHOTOCOPY FOR EACH SPECIES

DAIRY BEEF SHEEP GOATS LLAMAS RABBITS POULTRY

All entered animals must be on the fairgrounds by Thursday at 8:30 A.M. and remain until 6:00 P.M. on Sunday

Send entries to: **Kathy Haley, 639 Cape Rd, Limington, Maine 04049, (207) 793-8434**

I hereby enter and agree to exhibit at the Fair this year, subject to the rules of the York County Agricultural Association, the following:

BREED	DIVISION	DATE OF BIRTH	EAR TAG#	TATTOO #	NAME OF ENTRY	REGISTRATION #	OWNED?

NAME _____ 4-H AGE _____ D.O.B. _____

MAILING ADDRESS _____ COUNTY _____

TOWN _____ STATE _____ ZIP CODE _____

DO YOU PLAN TO ENTER THE OPEN SHOW YES NO (Campers will be assigned spaces by Cattle Superintendent)

158th Annual Acton Fair Horse Show
Maine Hunter Jumper Association (Double Pointed)

SUNDAY August 27th, 2023 @ 9:15am

Acton Fair Showgrounds

SHOW OFFICIALS

Manager: Anne Kozloff/ Lindsey Nelson

Judge : Miki Clemments

Secretary: Wendy McCann - 64 Witham Rd. Auburn, Maine 04210

Food Service available on the grounds

Veterinarian On Call: Rochester Equine

Medical Service: 911 (Call)

Un-judged warm-ups from 8:00am-9:00am in the show ring. Jumps set to 2'3" followed by cross rails. Classes will begin promptly at 9:15 A.M.

Every class recognized by the Maine Hunter Jumper Association will be conducted and judged under the current rules of MeHJA.

****New this Year - Classes marked with asterisks denote USHJA Outreach Classes - Please go to the USHJA Website for more details!****

SHOW RULES:

- Asterisks classes qualify as USHJA Outreach Classes - Please go to USHJA website for details
- Hunter Breeding Horses/Ponies will be conducted and judged under the current rules of the MeHJA
- No horse may enter a class unless an entry blank has been completed, fees paid, and number assigned. *****Note: Any returned checks will be subject to a \$25 returned check fee, in addition to the amount of the check and any bank fees incurred by MeHJA.**
- Entry fees will be as follows:
 - \$15 per all classes, medal, stakes and championships.
 - \$20 for all hunter derby classes and the MeHJA Schooling Jumper Class.
 - \$10 for ALL Warm-ups
 - Entries will close on Wed, Aug 23rd, 2023.
 - Entries received after Aug 23th will be charged a \$10 Post Entry Fee.
- Show Ring is a natural grass ring. Separate warm-up/lunging area will be available
- Food will be available on the grounds. Lunch break, if any, will be announced.
- No refunds unless you have a note from the veterinarian or medical doctor.
- No dogs allowed on the grounds unless leashed and kept away from the ring.
- Warm-up will be held from 8:00a-9:00a in the show ring. Jumps will be set at 2'3", then changed to cross rails halfway through. There will be a \$10 warm up fee per horse/rider combination. You can pay for Warm-up at the Secretary's booth. No more than 4 riders at a time in the show ring warm-up. Trainers limited to 4 riders and up to 5 minutes overall in the warm-up. **Classes begin promptly at 9:15 a.**
- The schooling Hunter/Equitation classes will be open to Junior and Adult Amateur Exhibitors.
- Medal Specifications will be available at the secretary's booth.
- Six ribbons will be awarded in all classes.
- Championship and Stakes Classes: To be eligible, horse or rider (in equitation classes), must have entered, shown and been judged in the class in parenthesis []
- Championship and Reserve Championship Ribbons will be awarded in the following divisions:
 - Easy Does It
 - Schooling Hunter
 - Special Working Hunter
 - Children's Working Hunter
 - Thoroughbred Hunter
 - Low Hunter
 - Pre-Green Hunter
- Proof of current negative Coggins and Rabies are required (For in-state horses, dated within 36 month of show date. For out of state horses, dated within 6 months of show date)
- Hunter Derby Classes are not MeHJA pointed
- MeHJA Show Committee, its agents or employees, or the Acton Fair Grounds will not be responsible for any accident which may occur to rider, groom, attendant, spectator, animal, or equipment at the show. Nor will any of the aforementioned be held responsible for loss or destruction of any property or equipment or damage to/by animals at the show or on the grounds.
- On Class List, * Indicates not MeHJA pointed.
- **WARNING: Under Maine State Law, an equine professional has limited liability for an injury or death resulting from the inherent risks of any equine activities.**

157th Annual Acton Fair Horse Show
Maine Hunter Jumper Association HORSE SHOW

CLASS LIST

Un-judged warm-up 8:00-9:00 A.M. 2'3" followed by cross-rails. Classes begin at 9:15 A.M.

*Indicates not MeHJA Pointed

1. Hunter Breeding Ponies
2. Hunter Breeding Horses
3. Leadline Hunter Seat Equitation (Riders 7 & Under)
4. Leadline Hunter Seat Pleasure Horse/Pony (Riders 7 & Under)
5. Walk-Trot Hunter Seat Equitation (Riders 10 & Under)
6. Walk-Trot Hunter Seat Pleasure Horse/Pony (Riders 10 & Under)
7. *Downeast Walk-Trot Poles Medal (Riders 10 & Under)
8. MeHJA Walk-Trot Poles Medal (Open to Any W/T Riders)
9. Short Stirrup Equitation On the Flat
10. Easy Does It Hunter Under Saddle
11. Short Stirrup Equitation O/F (18")
12. Long Stirrup Equitation on the Flat
13. Long Stirrup Equitation O/F (18")
14. MeHJA Short/Long Stirrup Medal
15. Easy Does It Hunter O/F (18")
16. Easy Does It Hunter Stake (18")
17. *Downeast Short/Long Stirrup Medal (18")
18. *18" Hunter Derby - (*Open to horse/rider combinations who have not previously shown over 2'. May be combined with class 18 if less than 6 entries.*)
19. *18" Hunter Derby - (*Open to horse/rider combinations who have not previously shown over 2'*)
20. Pre-Green Hunter Under Saddle
21. Pre-Green Hunter O/F (2'-2'3")
22. Pre-Green Hunter Stake (2'-2'3")
23. Schooling Hunter Equitation on the Flat - (*Open to Adult Amateurs and Junior riders*)
24. Schooling Hunter Under Saddle
25. MeHJA Bo Dutton Memorial Pleasure Horse/Pony - (*Open to members & non-members, W/T/C flat class to be judged on the pony/horse's manners, movement and way of going. Pony/Horse should move freely, be well behaved and demonstrate the qualities of a true field hunter. All proceeds to benefit the MeHJA Bo Dutton Memorial Medical Fund*)
26. Hunter Pleasure Horse
27. Schooling Hunter O/F (2'3") (*Open to Adult Amateurs and Junior Riders*)
28. Schooling Hunter Stake (2'3")
29. MeHJA Modified Medal
30. *Downeast Modified Junior Medal (2'3") - *may be combined with class 30 if less than 3 riders*
31. *Downeast Modified Adult Medal (2'3")
32. *2'3" Hunter Derby - (*Open to all riders of any status that are not eligible for the 18" Hunter Derby*)
33. Hunter Hack Horse

****30 Minute Warm Up Break for 2'6"-2'9" Classes****

34. Special Working Hunter Under Saddle
35. Special Working Hunter O/F (2'6")

36. Special Working Hunter Stake
37. *Downeast Mini Medal (2' Small/Med Ponies, 2'6" Large Ponies/Horses)
38. Thoroughbred Hunter Under Saddle
39. Thoroughbred Hunter O/F (2'6")
40. Thoroughbred Hunter Stake
41. *Downeast Adult Medal (2'6")
42. Children's Working Hunter Under Saddle
43. Children's Working Hunter O/F - *(No Higher than 3' for Horses, 2'6" for Ponies)*
44. Children's Working Hunter Stake
45. Low Working Hunter Under Saddle
46. Low Working Hunter O'F - *(not to exceed 3')*
47. Low Working Hunter Stake
48. *Downeast Junior Medal (2'9")
49. MeHJA Jr/Adult Medal (2'9")
50. Puddle/Preliminary Jumpers (18" - *Table II, Sec 2(B)*)
51. Puddle/Preliminary Jumpers (2' - *Table II, Sec 2(B)*)
52. MeHJA Puddle Jumper Classic (0.8m/2'7" - *Table II, Sec 2(B)*).
 - First round and Jump Off, if any, are decided by adding faults together and time penalties. In the event of a tie, one jump off for first place only. in which time will decide the event of equality of faults.
53. Schooling Jumpers (0.9m/2'10" - *Table II, Sec 2(B)*)
54. Open Jumpers (1.05m/3'5" - *Table II, Sec 2(B)*)

Unjudged Warm-Up
8:00 am - 9:00 am
Show begins 9:15 am

Post Entry Fee: \$10 per combination after Aug 23rd

ENTRY FEES:
\$15 Regular Class
\$20 Stakes &CH
\$10 Un-Judged
\$ 1 Number Fee

Make checks payable to Acton Fair

Mail entries to Wendy McCann, 64 Witham Rd., Auburn, Maine 04210
K, PLEASE Copy as needed; available www.mainehunterjumper.com

ONE
↑

erjumper.com

[illegible]

Every entry at an affiliated event shall constitute an agreement that the person making it, owner, lessee, trainer, manager, agent, coach, driver, rider and horse shall be subject to the Bylaws, and the Rules of the Association, the rules and regulations of the Show, and that every horse, rider and/or driver is eligible as entered and that the owner and any of his/her representatives are bound by the Bylaws and Rules of the Maine Hunter-Jumper Association and the affiliated event, the York County Agricultural Assoc., the MEHJA or committees thereof in any question arising under said rules and agree to hold the affiliated event, the York County Agricultural Assoc., the MEHJA, their respective officials, directors, and employees, harmless for any action taken, or for any injury or loss suffered during or in connection with the show, whether or not such injury or loss resulted, directly or indirectly from the negligent acts or omissions of said officials, directors, employees or agents of the MEHJA, the York County Agricultural Association or the Show. The constitution and application of Maine Hunter-Jumper Association rules is governed by the Laws of the State of Maine.

All riders are required to wear a helmet while mounted.

TIP/USHJA #

Owner's Signature _____
(if same, please sign again)
Complete Address _____

Trainer's Signature _____
(if same, please sign again)
Complete Address _____

Phone # _____ Phone # _____
Email _____ Email _____

Parent/Guardian Signature _____
if owner/exhibitor is a minor _____

COGGINS DATE

CHECK MUST ACCOMPANY THIS FORM

Arsenic in your water?

Contact your water treatment professional and ask for the npXtra

Arsenic is colorless, odorless, and tasteless.

“Arsenic is one of the highest environmental cancer risks.”

- Arsenic Health Effects Program,
University of California, Berkeley



Providing Peace of Mind

The npXtra Arsenic Reduction system is a total comprehensive solution which includes a testing program to monitor arsenic levels.

The npXtra system is a whole house program - all the water in your house is treated - not just one faucet. With the npXtra, you can drink from any tap, water your garden, swim in your pool, or take a shower without worrying about arsenic exposure.

npXtra system advantages:

- No connection to sewer or septic required
- System is always in service
- No wasted water
- The hardware is simple and reliable
- No arsenic-laden waste is released at home
- Models with flow rates up to 15 GPM



R.E. Prescott Co., Inc. is proud to support the Acton Fair.
For more information about our company,
visit www.represcott.com or call 1-800-479-4320.

www.BatchelderSales.com



KIOTI®

run ahead of the pack



Batchelder Sales

Lebanon, Maine 04027

207-339-2147

Route 1 Tractor Sales

No. Hampton, NH 03862

603-964-8997